



Norwich Western Link

Environmental Statement

Chapter 12 Road Drainage and the Water Environment

Appendix 2 Flood Risk Assessment

Sub Appendix A – Figures

Part 1 of 5

Author: WSP UK Limited

Document Reference: 3.12.02a

Version Number: 00

Date: March 2024



Contents

Figures	4
Scheme wide.....	4
Water Environment Interfaces	5
Non-motorised user water environment interface.....	6
Overland surface water catchment.....	7
Flood map for planning surface water flood risk north.....	8
Flood map for planning surface water flood risk central	9
Flood map for planning surface water flood risk south	10
Superficial deposits	11
River Wensum.....	12
River Wensum flood map for planning fluvial flood risk.....	13
River Wensum flood map for planning reservoir flood risk	14
River Wensum baseline flood extents	15
River Wensum baseline depth 1 in 2 annual probability event.....	16
River Wensum baseline depth 1 in 5 annual probability event.....	17
River Wensum baseline depth 1 in 30 annual probability event.....	18
River Wensum baseline depth 1 in 50 annual probability event.....	19
River Wensum baseline depth 1 in 100 annual probability event.....	20
River Wensum baseline depth 1 in 1000 annual probability event.....	21
River Wensum baseline depth 1 in 100+11% annual probability event.....	22
River Wensum baseline depth 1 in 100+20% annual probability event.....	23
River Wensum baseline depth 1 in 30+44% annual probability event.....	24
River Wensum baseline depth 1 in 100+44% annual probability event.....	25
River Wensum reservoir breach baseline depth 1 in 100+44% annual probability event	26
River Wensum baseline velocity 1 in 2 annual probability event.....	27
River Wensum baseline velocity 1 in 5 annual probability event.....	28
River Wensum baseline velocity 1 in 30 annual probability event.....	29
River Wensum baseline velocity 1 in 50 annual probability event.....	30
River Wensum baseline velocity 1 in 100 annual probability event.....	31
River Wensum baseline velocity 1 in 1000 annual probability event.....	32
River Wensum baseline velocity 1 in 100+11% annual probability event.....	33



River Wensum baseline velocity 1 in 100+20% annual probability event..... 34
River Wensum baseline velocity 1 in 30+44% annual probability event..... 35
River Wensum baseline velocity 1 in 100+44% annual probability event..... 36
River Wensum reservoir breach baseline velocity 1 in 100+44% annual
probability event..... 37
River Wensum baseline hazard 1 in 2 annual probability event..... 38
River Wensum baseline hazard 1 in 5 annual probability event..... 39
River Wensum baseline hazard 1 in 30 annual probability event..... 40
River Wensum baseline hazard 1 in 50 annual probability event..... 41
River Wensum baseline hazard 1 in 100 annual probability event..... 42
River Wensum baseline hazard 1 in 1000 annual probability event..... 43
River Wensum baseline hazard 1 in 100+11% annual probability event..... 44
River Wensum baseline hazard 1 in 100+20% annual probability event..... 45
River Wensum baseline hazard 1 in 30+44% annual probability event..... 46
River Wensum baseline hazard 1 in 100+44% annual probability event..... 47
River Wensum Reservoir breach baseline hazard 1 in 100+44% annual
probability event..... 48
River Wensum temporary works depth 1 in 2 annual probability event..... 49
River Wensum temporary works depth 1 in 5 annual probability event..... 50

Figures

1.1.1 This Sub Appendix presents the figures associated with the **Flood Risk Assessment** (Document Reference 3.12.02). Figures are generally split into four sections as follows:

- Scheme wide figures
- River Wensum figures
- Foxburrow Stream figures
- Ringland Lane overland flow path figures

Scheme wide

1.1.2 The following figures provide an overview of the Proposed Scheme as a whole, the various elements that make up the Proposed Scheme and the local infrastructure and environment in the vicinity of the Proposed Scheme and the interactions of all these elements with the Environment Agency's Flood Map for Surface Water.

Water Environment Interfaces

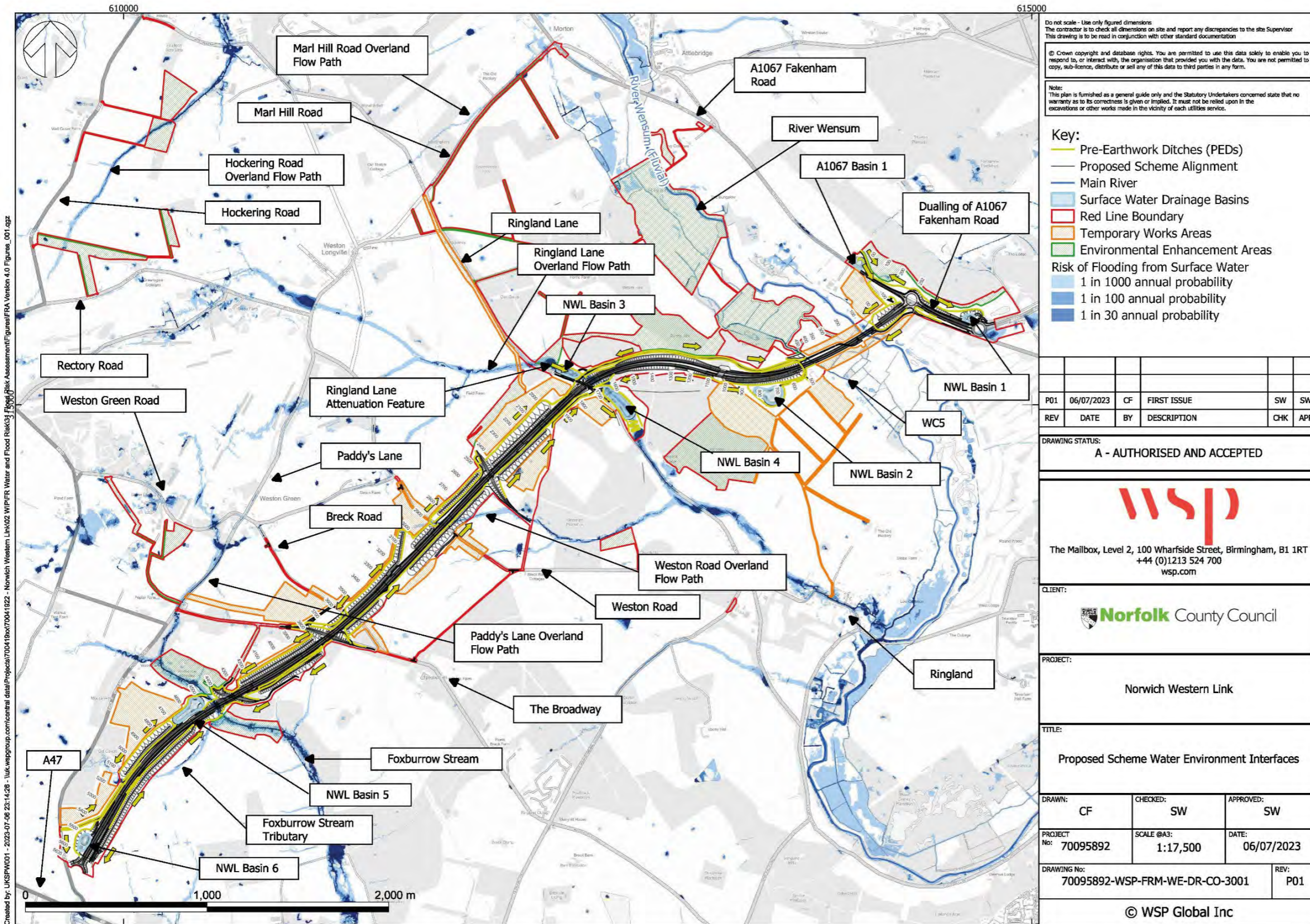

Do not scale - Use only figured dimensions
The contractor is to check all dimensions on site and report any discrepancies to the site Supervisor
This drawing is to be read in conjunction with other standard documentation

© Crown copyright and database rights. You are permitted to use this data solely to enable you to respond to, or interact with, the organisation that provided you with the data. You are not permitted to copy, sub-licence, distribute or sell any of this data to third parties in any form.

Note:
This plan is furnished as a general guide only and the Statutory Undertakers concerned state that no warranty as to its correctness is given or implied. It must not be relied upon in the excavations or other works made in the vicinity of each utilities service.

- Key:
- Pre-Earthwork Ditches (PEDs)
 - Proposed Scheme Alignment
 - Main River
 - Surface Water Drainage Basins
 - Red Line Boundary
 - Temporary Works Areas
 - Environmental Enhancement Areas
- Risk of Flooding from Surface Water
- 1 in 1000 annual probability
 - 1 in 100 annual probability
 - 1 in 30 annual probability

P01	06/07/2023	CF	FIRST ISSUE	SW	SW
REV	DATE	BY	DESCRIPTION	CHK	APP

DRAWING STATUS:
A - AUTHORISED AND ACCEPTED

wsp

The Mailbox, Level 2, 100 Wharfedale Street, Birmingham, B1 1RT
+44 (0)1213 524 700
wsp.com

CLIENT:
Norfolk County Council

PROJECT:
Norwich Western Link

TITLE:
Proposed Scheme Water Environment Interfaces

DRAWN: CF CHECKED: SW APPROVED: SW

PROJECT No: 70095892 SCALE @A3: 1:17,500 DATE: 06/07/2023

DRAWING No: 70095892-WSP-FRM-WE-DR-CO-3001 REV: P01

© WSP Global Inc

Created by: UKSPW001 - 2023-07-08 23:14:28 - \\uk.wspgroup.com\central_data\Project\700419\0419\0419\0419\Flood Risk Assessment\Figures\FDA Version 4.0\Figures_001.dwg

Non-motorised user water environment interface

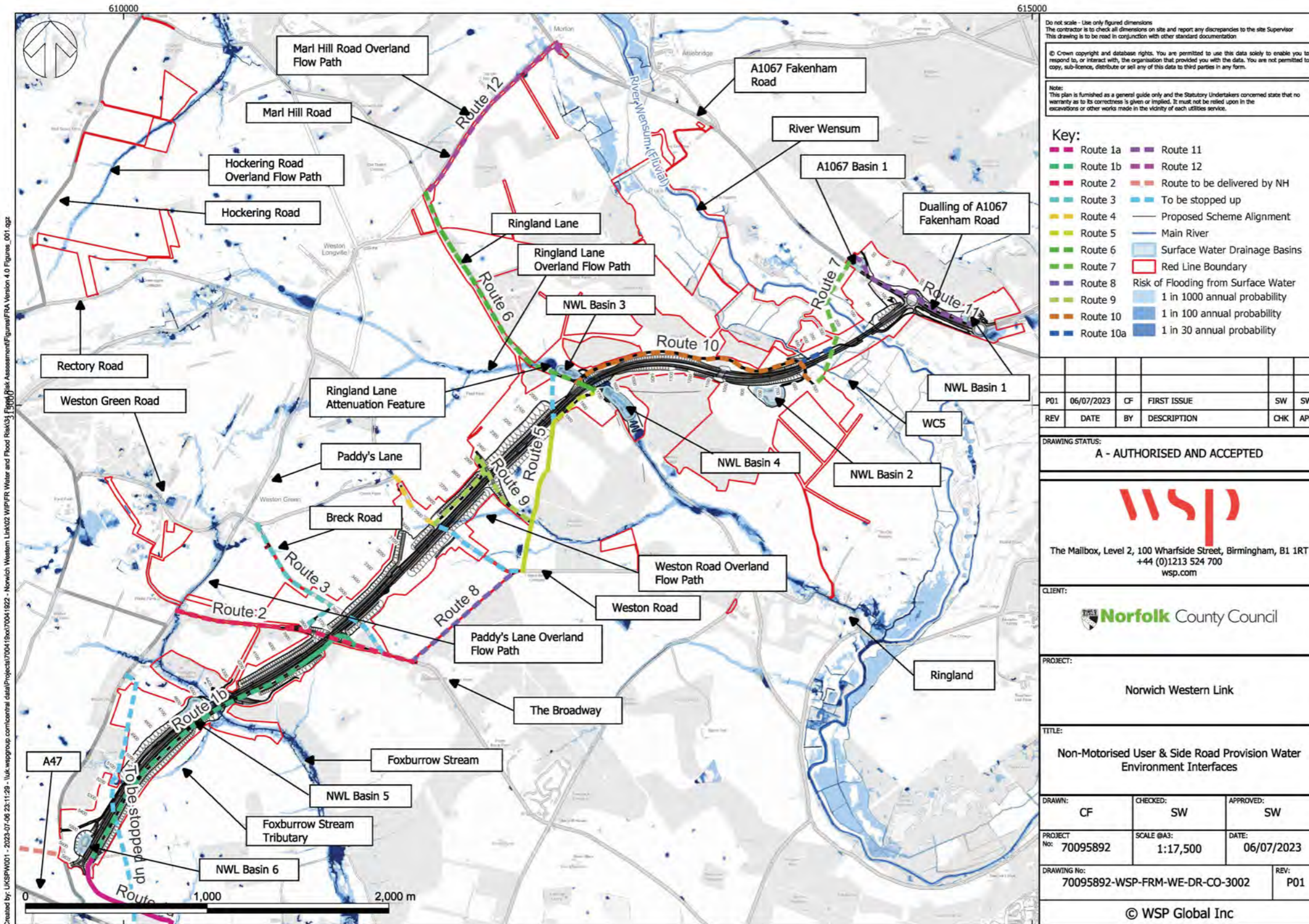

Overland surface water catchment

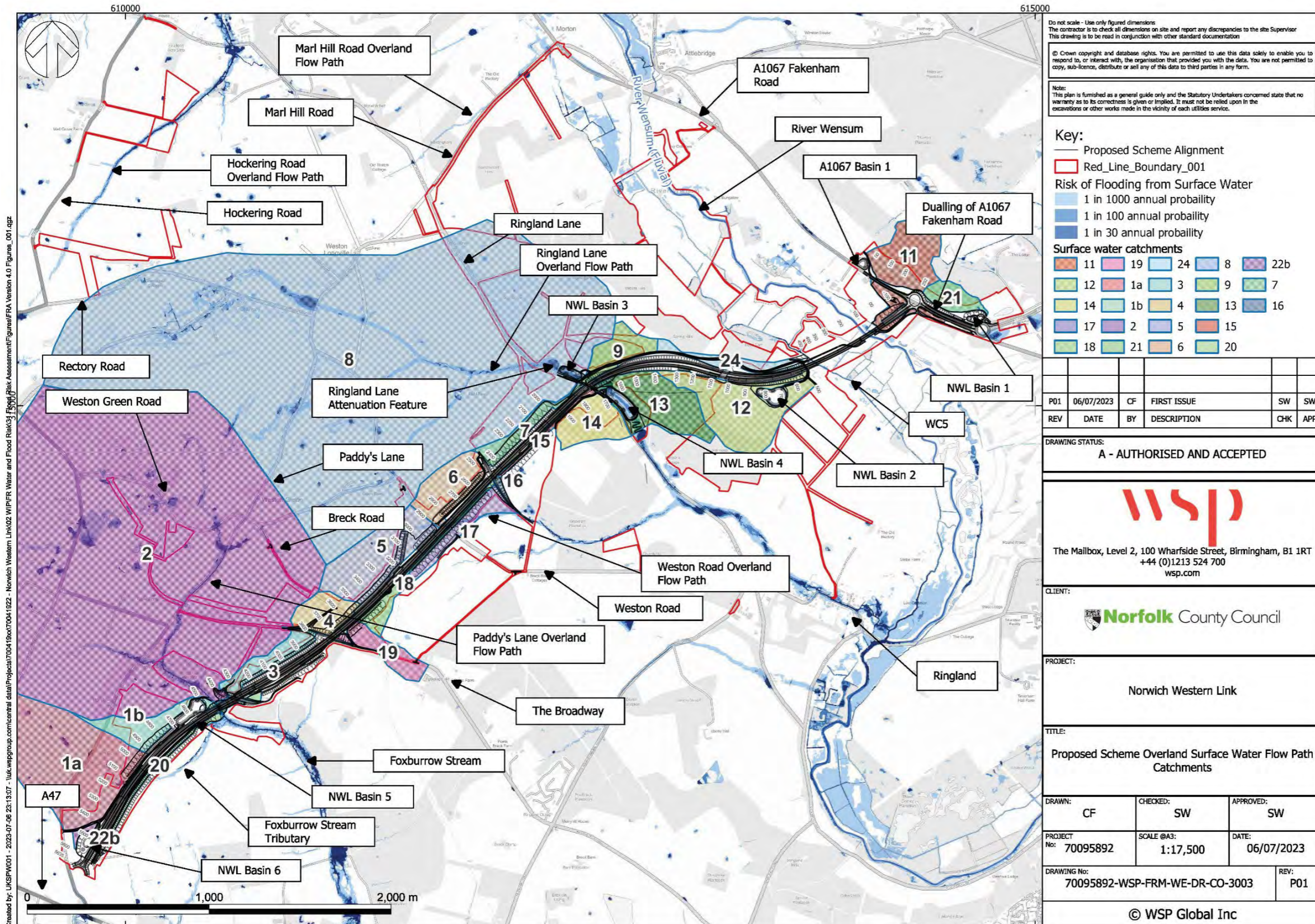

Do not scale - Use only figured dimensions
The contractor is to check all dimensions on site and report any discrepancies to the site Supervisor
This drawing is to be read in conjunction with other standard documentation

© Crown copyright and database rights. You are permitted to use this data solely to enable you to respond to, or interact with, the organisation that provided you with the data. You are not permitted to copy, sub-license, distribute or sell any of this data to third parties in any form.

Note:
This plan is furnished as a general guide only and the Statutory Undertakers concerned state that no warranty as to its correctness is given or implied. It must not be relied upon in the excavations or other works made in the vicinity of each utilities service.

Key:

- Proposed Scheme Alignment
- Red_Line_Boundary_001

Risk of Flooding from Surface Water

- 1 in 1000 annual probability
- 1 in 100 annual probability
- 1 in 30 annual probability

Surface water catchments

11	19	24	8	22b
12	1a	3	9	7
14	1b	4	13	16
17	2	5	15	
18	21	6	20	

REV	DATE	BY	DESCRIPTION	CHK	APP
P01	06/07/2023	CF	FIRST ISSUE	SW	SW

DRAWING STATUS:
A - AUTHORISED AND ACCEPTED

The Mailbox, Level 2, 100 Wharfedale Street, Birmingham, B1 1RT
+44 (0)1213 524 700
wsp.com

CLIENT:
Norfolk County Council

PROJECT:
Norwich Western Link

TITLE:
Proposed Scheme Overland Surface Water Flow Path Catchments

DRAWN: CF CHECKED: SW APPROVED: SW

PROJECT No: 70095892 SCALE @A3: 1:17,500 DATE: 06/07/2023

DRAWING No: 70095892-WSP-FRM-WE-DR-CO-3003 REV: P01

© WSP Global Inc

Created by: UKSPH001 - 2023-07-06 20:13:07 - luk.wspgroup.com\central_detail\Project\700419\ax70041922 - Norwich Western Link\02 WIP\FR Water and Flood Risk\03 Flood Risk Assessment\Figures\FRA Version 4.0 Figure_001.rgs

Flood map for planning surface water flood risk north

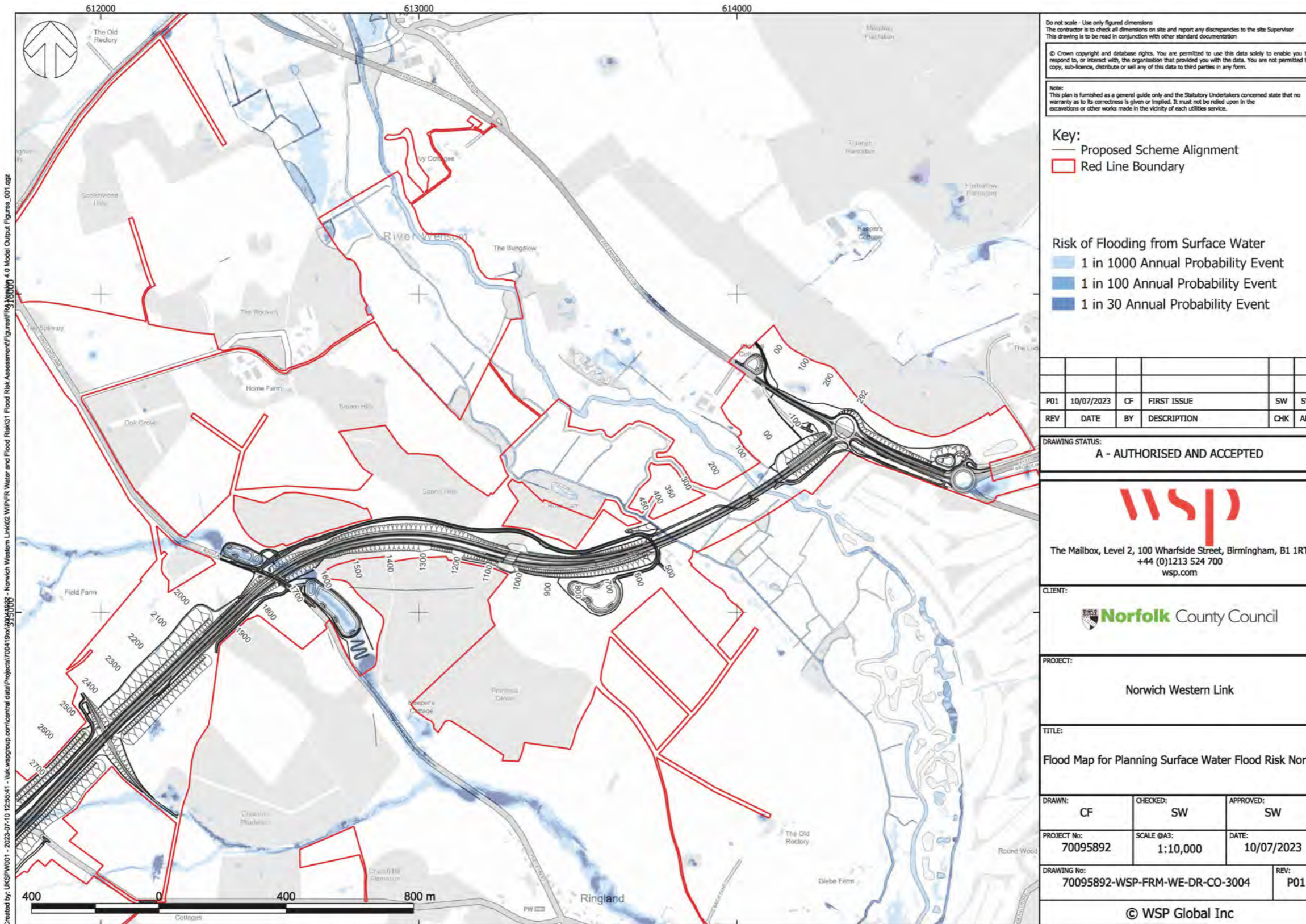

Flood map for planning surface water flood risk central

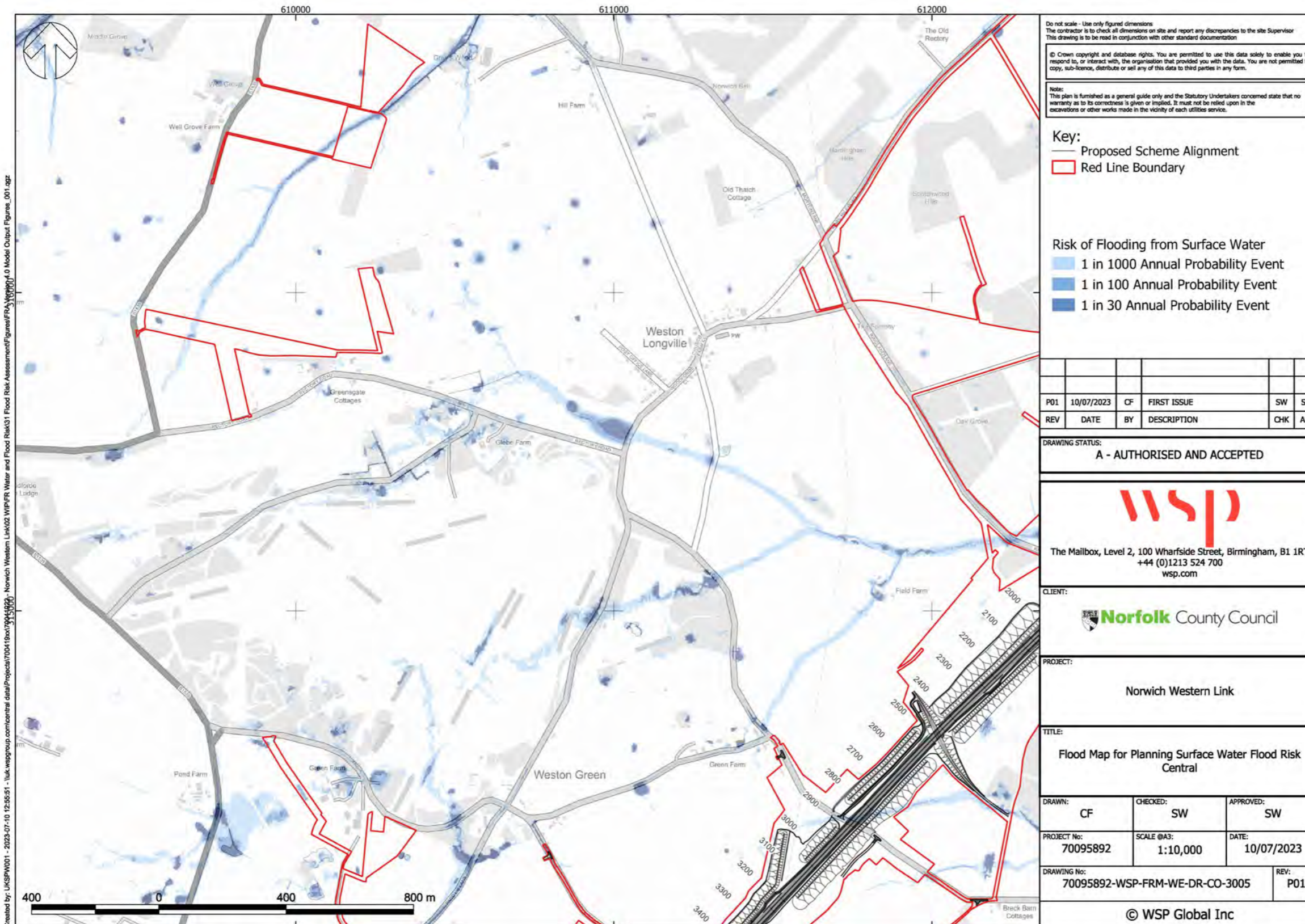

Created by: UKSPW001 - 2023-07-10 12:55:51 - uk.wspgroup.com\central_data\Projects\700419\wsp\700419\Figures\FRA_Visual\700419\Figures_001.apx

Flood map for planning surface water flood risk south

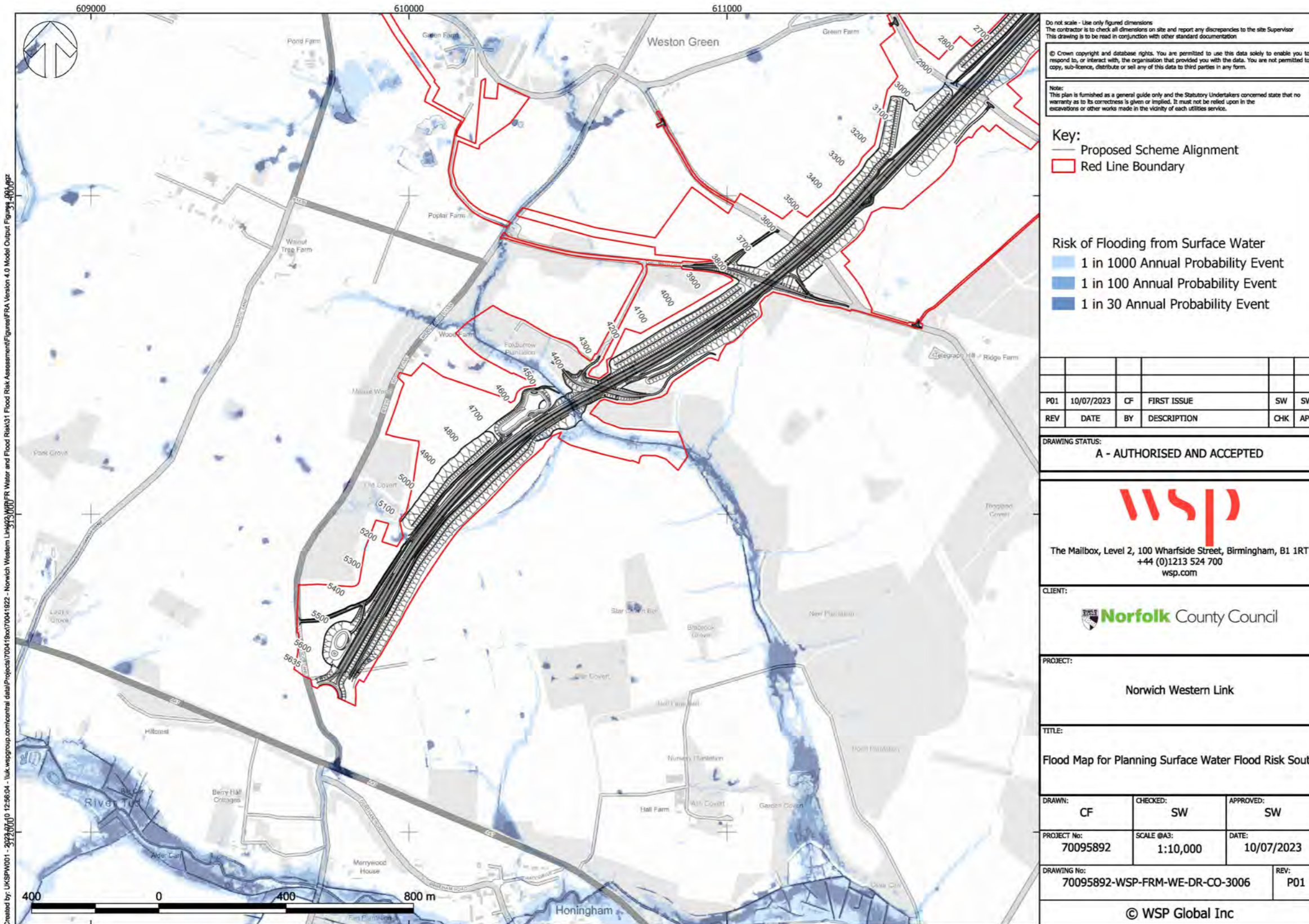

Created by: UKSPW001 - 3023.02.10 12:56:04 - uk.wspgroup.com\centre_data\Project\7004\Figures\FRA\Flood Risk\31 Flood Risk Assessment\Figures\FRA Model Output\Figures_31\Figures_31.aprx

Superficial deposits

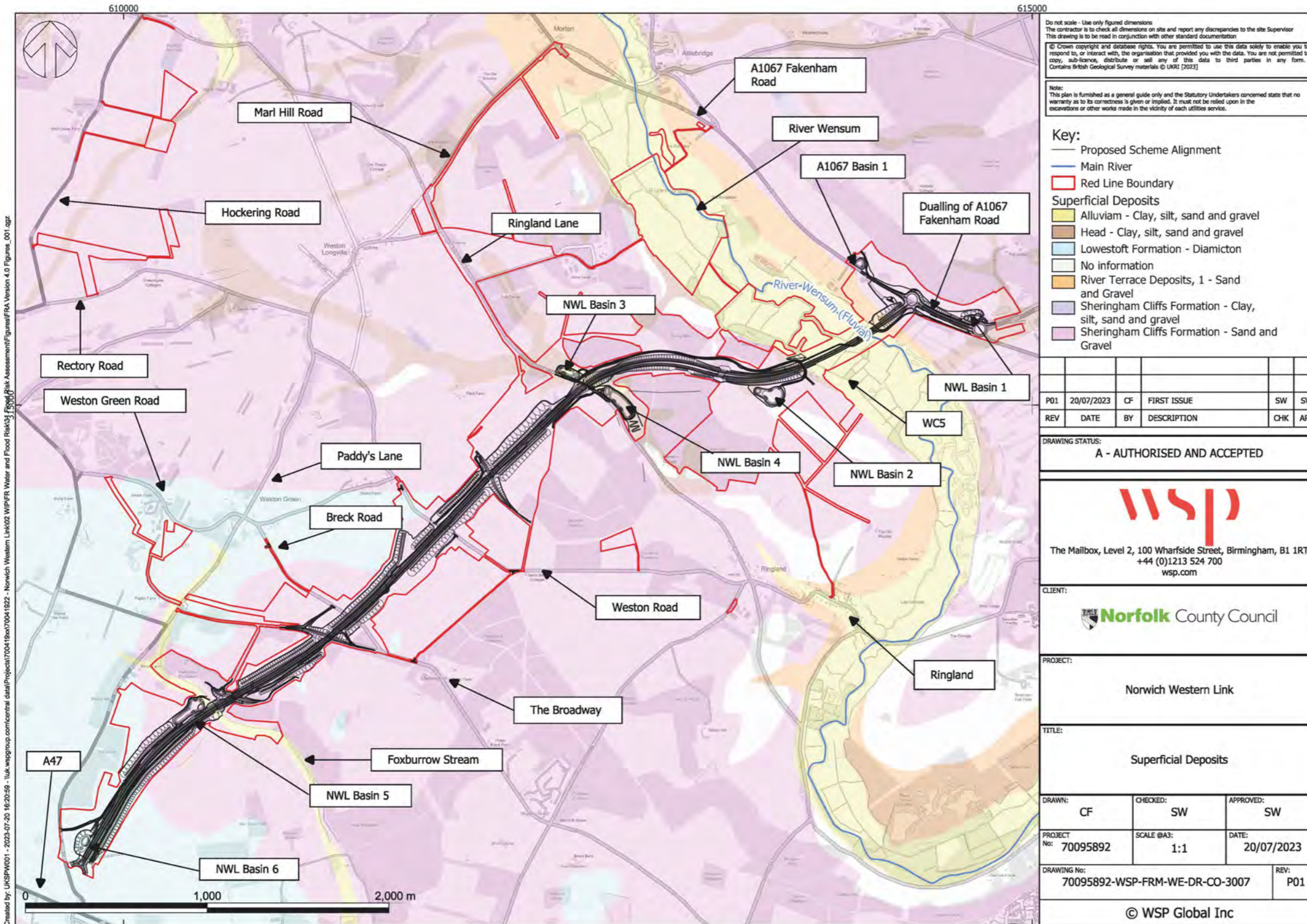

River Wensum

The following figures present the flood risk associated with the River Wensum. They present the existing risk from publicly available national mapping. They also present the results of the detailed hydraulic modelling undertaken as part of the Flood Risk Assessment. The modelling results presented include depths, velocity and hazard mapping in the existing case, with the proposed scheme in place and with the temporary works proposals in place. Maps are presented for the 1 in 2, 5, 30, 50, 100, 1000, 100+11%, 100+20%, 30+44% and 100+44% annual probability events. The differences in depth and velocity between the proposed and baseline and between the temporary works and baseline are also presented. Finally, model results are presented for a reservoir breach scenario in the 1 in 100+44% annual probability event and depth and velocity difference grids provided for the same event.

River Wensum flood map for planning fluvial flood risk

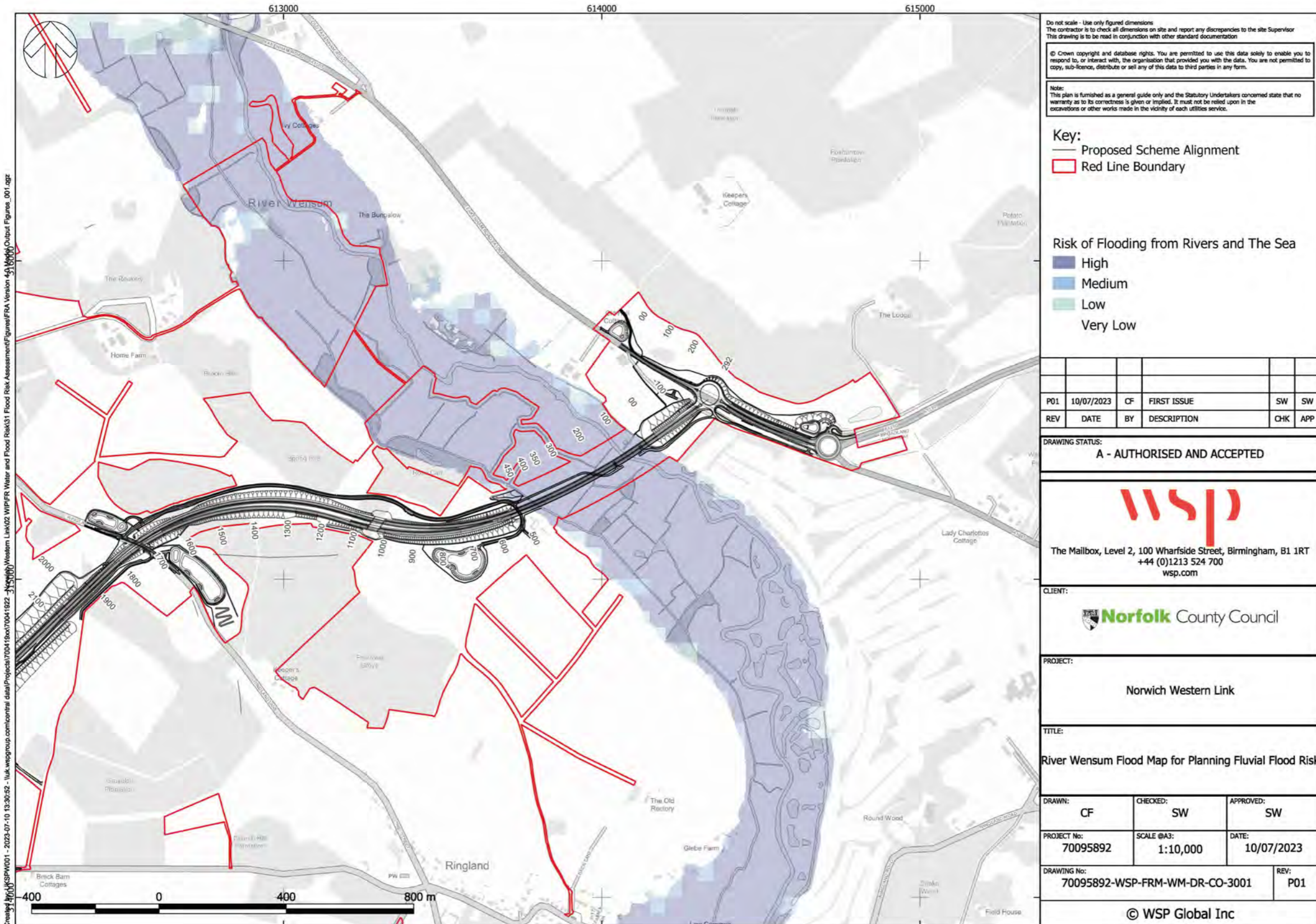

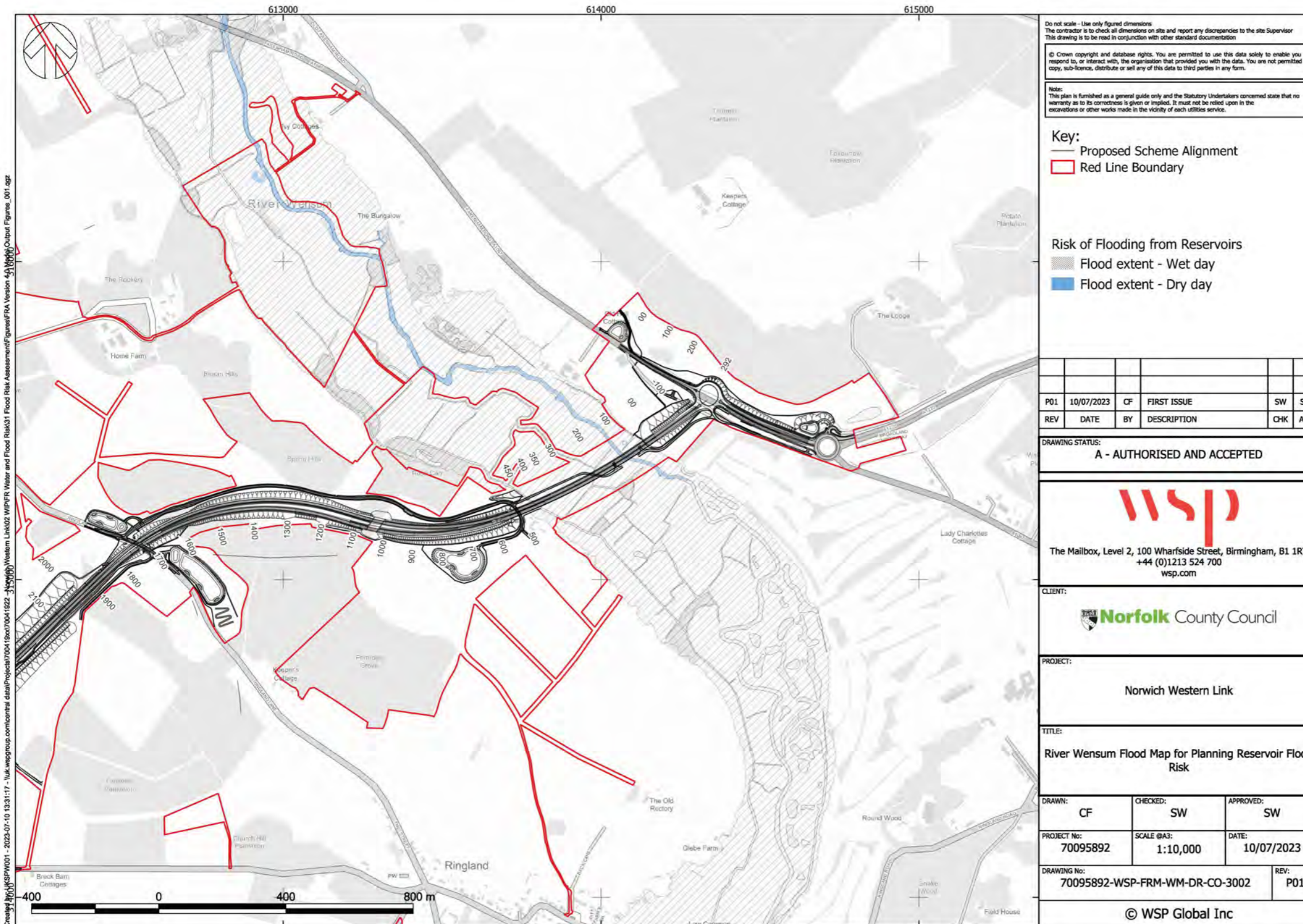

River Wensum flood map for planning reservoir flood risk





Do not scale - Use only figured dimensions
The contractor is to check all dimensions on site and report any discrepancies to the site Supervisor
This drawing is to be read in conjunction with other standard documentation

© Crown copyright and database rights. You are permitted to use this data solely to enable you to respond to, or interact with, the organisation that provided you with the data. You are not permitted to copy, sub-licence, distribute or sell any of this data to third parties in any form.

Note:
The plan is furnished as a general guide only and the Statutory Undertakers concerned state that no warranty as to its correctness is given or implied. It must not be relied upon in the excavations or other works made in the vicinity of each utilities service.

Key:
 Proposed Scheme Alignment
 Red Line Boundary

Risk of Flooding from Reservoirs
 Flood extent - Wet day
 Flood extent - Dry day

REV	DATE	BY	DESCRIPTION	CHK	APP
P01	10/07/2023	CF	FIRST ISSUE	SW	SW

DRAWING STATUS:
A - AUTHORISED AND ACCEPTED

The Mailbox, Level 2, 100 Wharfedale Street, Birmingham, B1 1RT
+44 (0)1213 524 700
wsp.com

CLIENT:

PROJECT:
Norwich Western Link

TITLE:
River Wensum Flood Map for Planning Reservoir Flood Risk

DRAWN: CF CHECKED: SW APPROVED: SW

PROJECT No: 70095892 SCALE @A3: 1:10,000 DATE: 10/07/2023

DRAWING No: 70095892-WSP-FRM-WM-DR-CO-3002 REV: P01

© WSP Global Inc

Checked by: JKP/PM/001 - 2023-07-10 13:31:17 - nuk.wspgroup.com/control_detail/Project/700418oc/70041822 - Norfolk Western Link/02 WPF/FR Water and Flood Risk/31 Flood Risk Assessment/figures/FRA Version 4.3/Model/Output Figures_001.dwg

River Wensum baseline flood extents

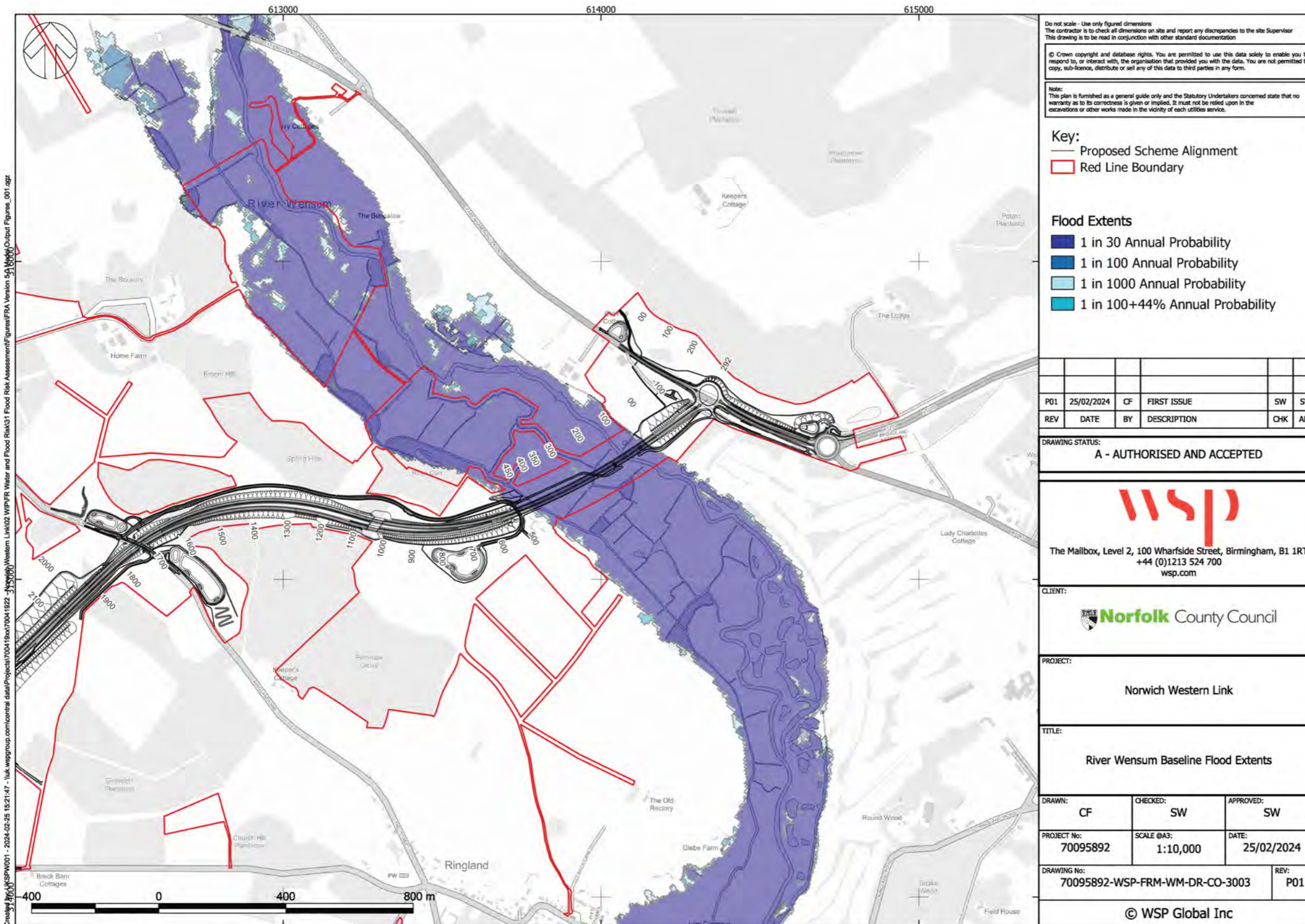

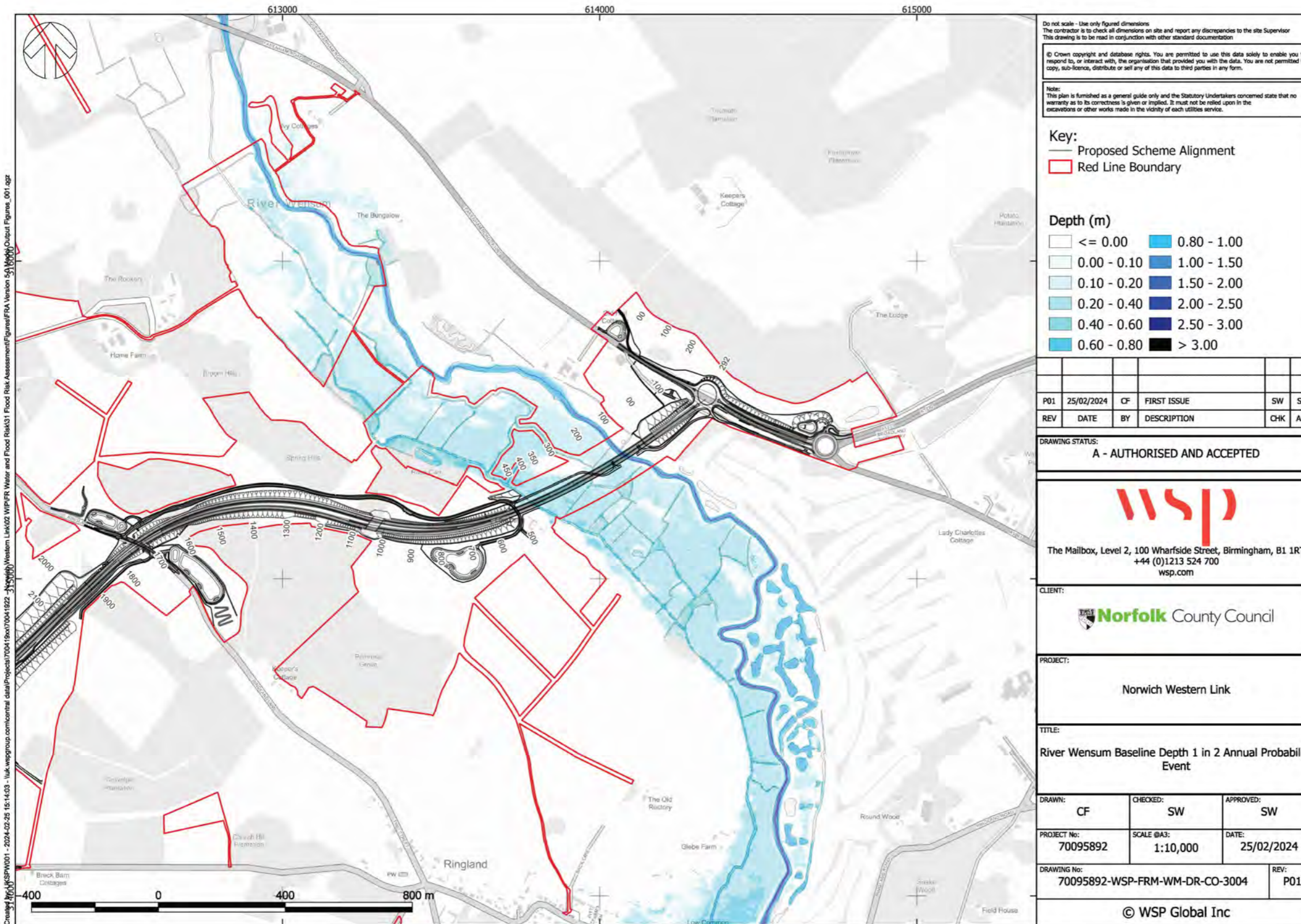

River Wensum baseline depth 1 in 2 annual probability event



Do not scale - Use only figured dimensions.
The contractor is to check all dimensions on site and report any discrepancies to the site Supervisor.
This drawing is to be read in conjunction with other standard documentation.

© Crown copyright and database rights. You are permitted to use this data solely to enable you to respond to, or interact with, the organisation that provided you with the data. You are not permitted to copy, sub-licence, distribute or sell any of this data to third parties in any form.

Note:
This plan is furnished as a general guide only and the Statutory Undertakers concerned state that no warranty as to its correctness is given or implied. It must not be relied upon in the excavations or other works made in the vicinity of each utilities service.

Key:
 Proposed Scheme Alignment
 Red Line Boundary

Depth (m)

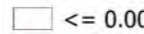
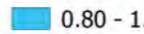
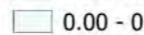
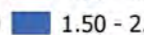
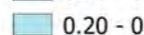
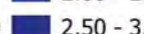
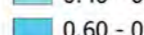
	<= 0.00		0.80 - 1.00
	0.00 - 0.10		1.00 - 1.50
	0.10 - 0.20		1.50 - 2.00
	0.20 - 0.40		2.00 - 2.50
	0.40 - 0.60		2.50 - 3.00
	0.60 - 0.80		> 3.00

P01	25/02/2024	CF	FIRST ISSUE	SW	SW
REV	DATE	BY	DESCRIPTION	CHK	APP

DRAWING STATUS:
A - AUTHORISED AND ACCEPTED

 The Mailbox, Level 2, 100 Wharfside Street, Birmingham, B1 1RT
 +44 (0)1213 524 700
 wsp.com

CLIENT:

PROJECT:
 Norwich Western Link

TITLE:
 River Wensum Baseline Depth 1 in 2 Annual Probability Event

DRAWN:	CF	CHECKED:	SW	APPROVED:	SW
PROJECT No:	70095892	SCALE @A3:	1:10,000	DATE:	25/02/2024
DRAWING No:	70095892-WSP-FRM-WM-DR-CO-3004			REV:	P01

© WSP Global Inc

Created by: JKSPH001 - 2024-02-25 15:14:03 - \\uk.wspgroup.com\home\user\jksph001\Projects\7004\FRM\Wensum Link\02 WSPFR Water and Flood Risk\FRA\FRA Version 5.0\Map\Output Figures_001.apr

River Wensum baseline depth 1 in 5 annual probability event

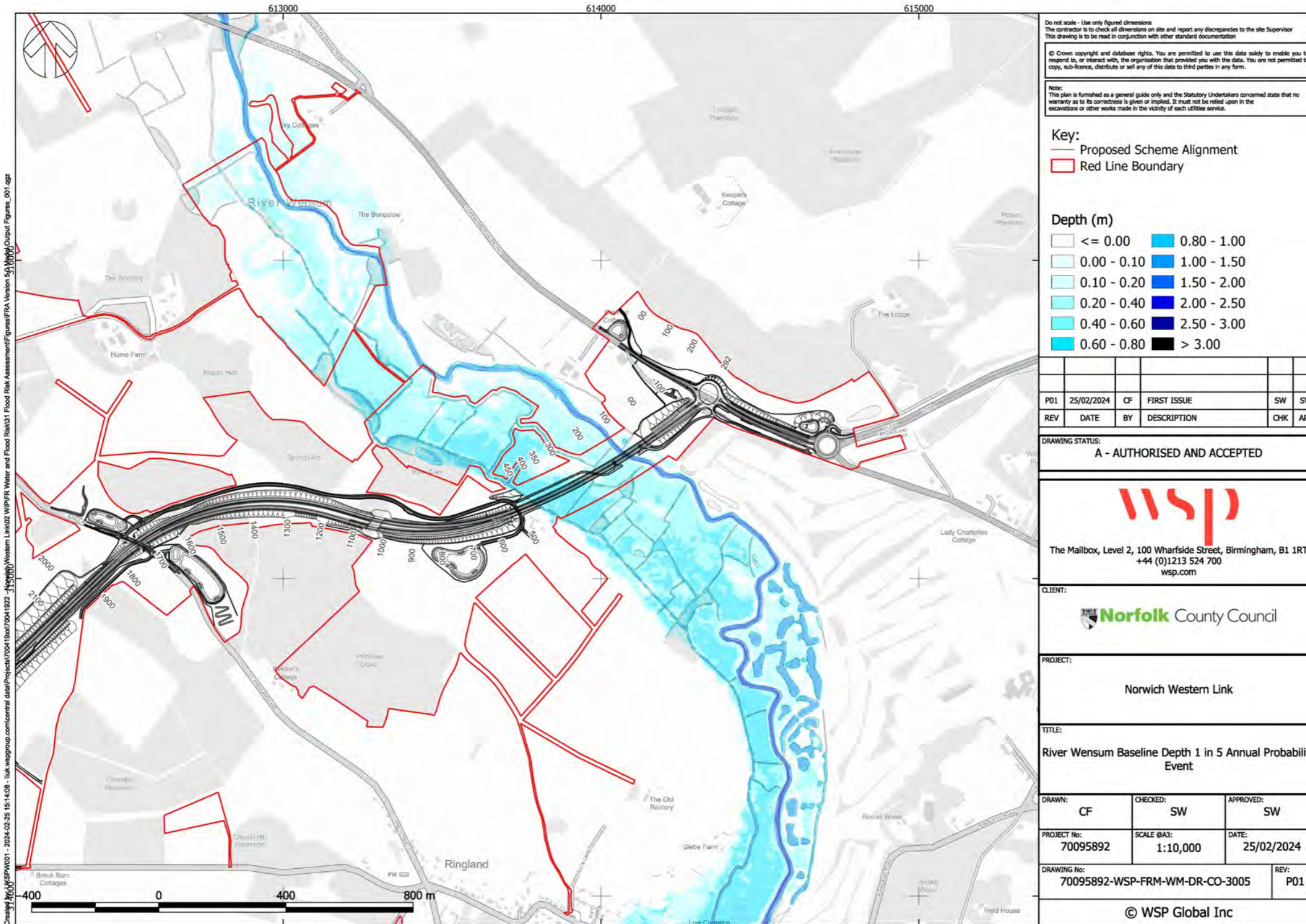

River Wensum baseline depth 1 in 30 annual probability event

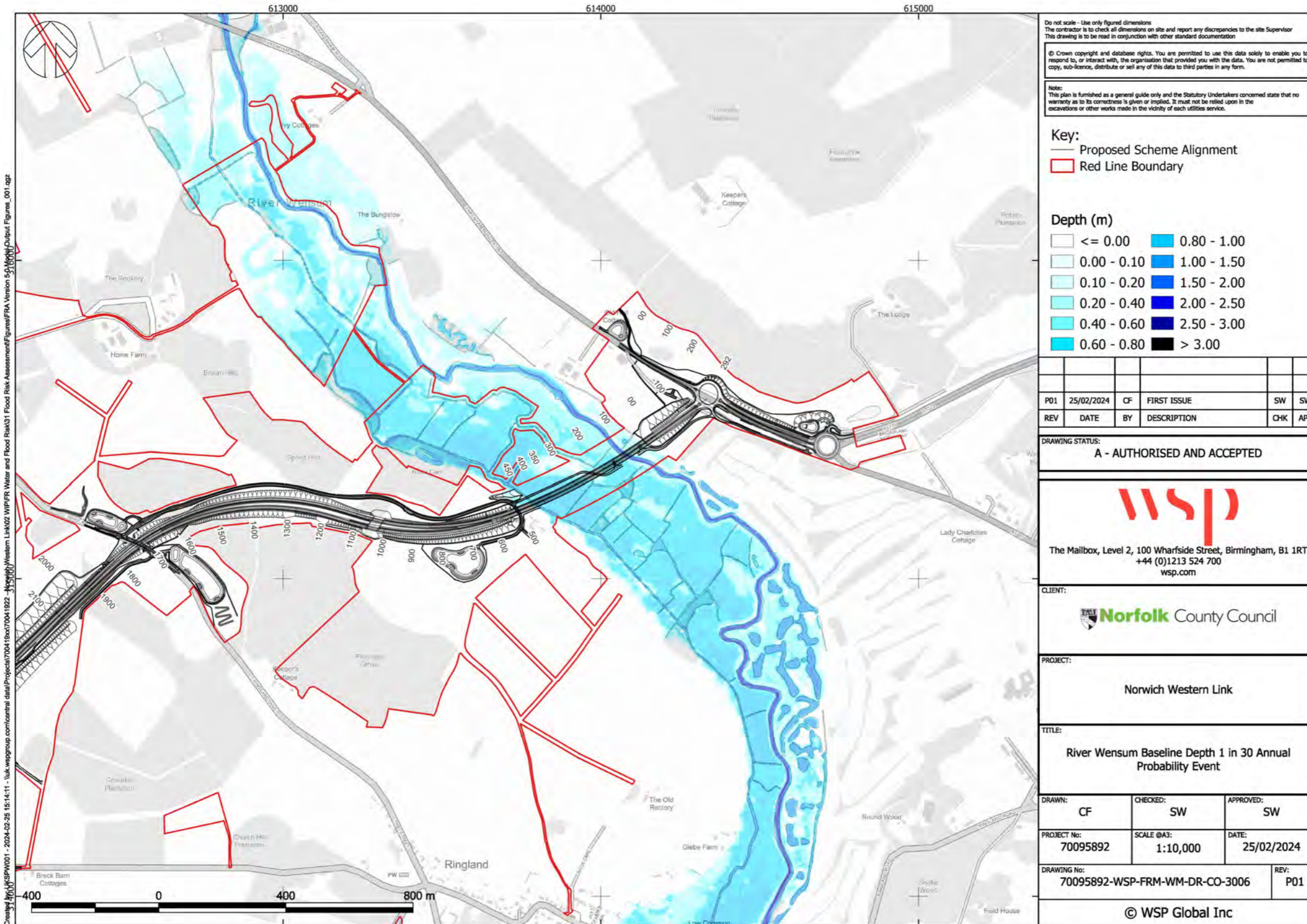

River Wensum baseline depth 1 in 50 annual probability event

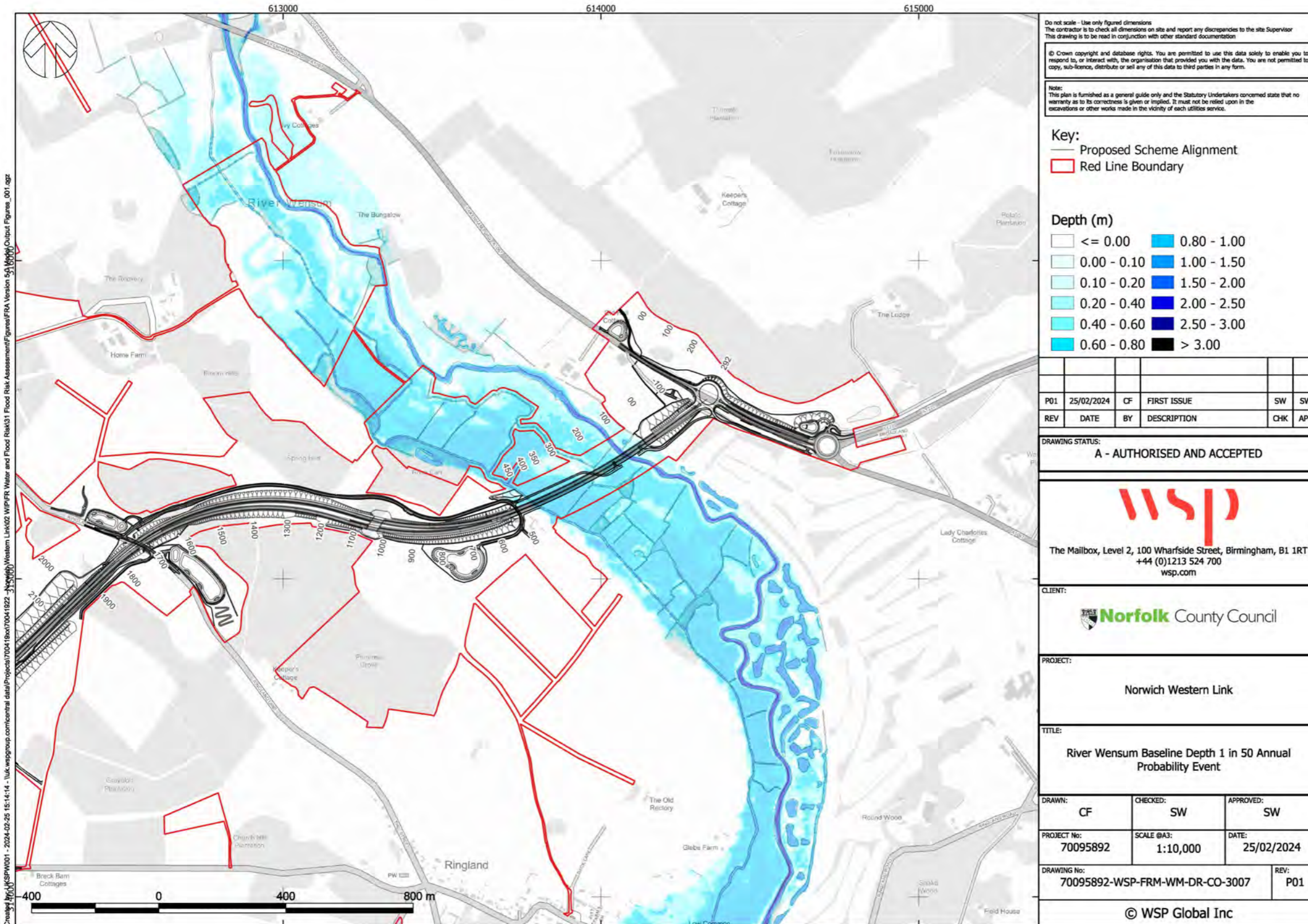

River Wensum baseline depth 1 in 100 annual probability event

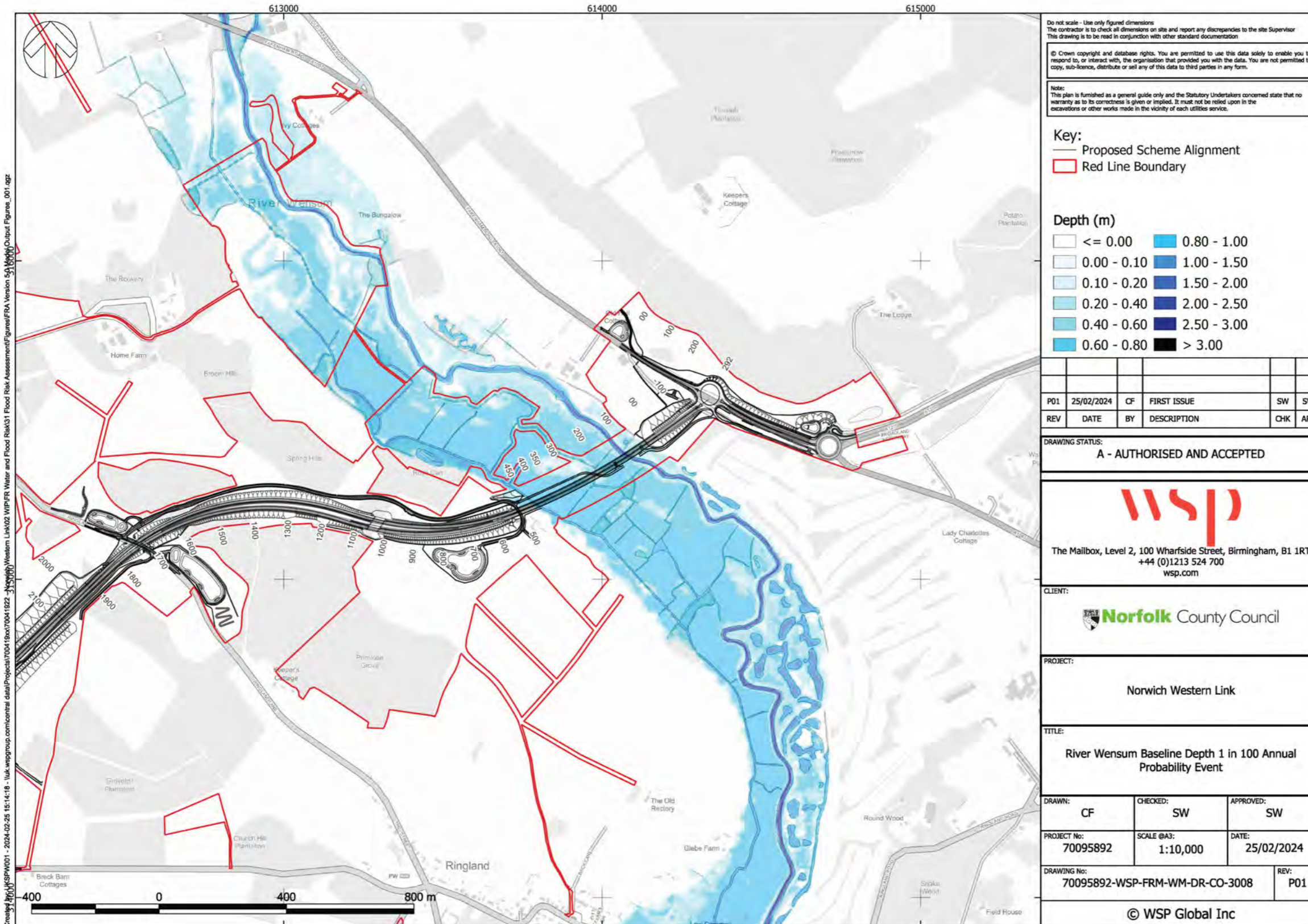

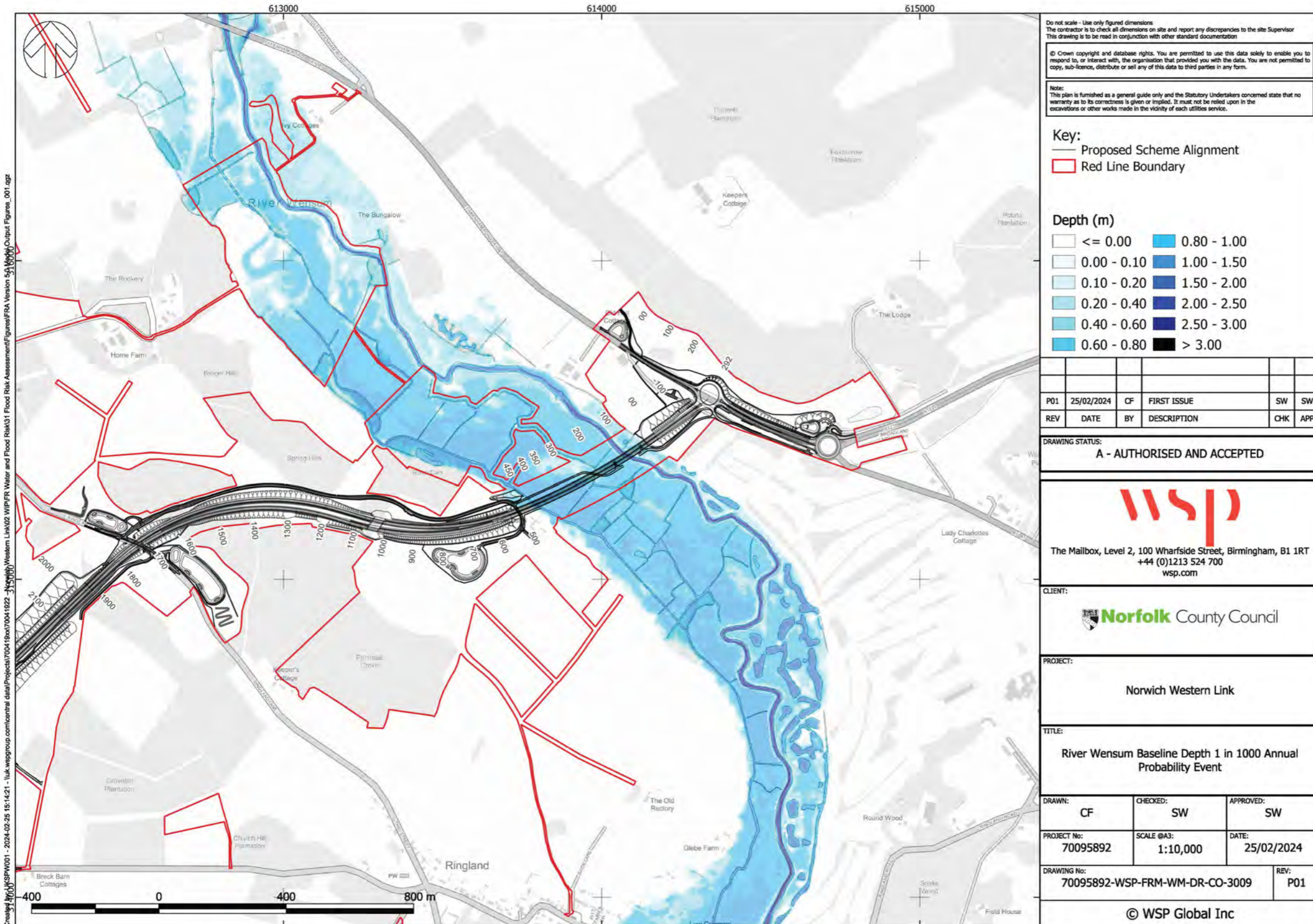

River Wensum baseline depth 1 in 1000 annual probability event















Do not scale - Use only figured dimensions.
The contractor is to check all dimensions on site and report any discrepancies to the site Supervisor
This drawing is to be read in conjunction with other standard documentation

© Crown copyright and database rights. You are permitted to use this data solely to enable you to respond to, or interact with, the organisation that provided you with the data. You are not permitted to copy, sub-licence, distribute or sell any of this data to third parties in any form.

Note:
This plan is furnished as a general guide only and the Statutory Undertakers concerned state that no warranty as to its correctness is given or implied. It must not be relied upon in the excavations or other works made in the vicinity of each utility service.

Key:
 Proposed Scheme Alignment
 Red Line Boundary

Depth (m)

 <= 0.00	 0.80 - 1.00
 0.00 - 0.10	 1.00 - 1.50
 0.10 - 0.20	 1.50 - 2.00
 0.20 - 0.40	 2.00 - 2.50
 0.40 - 0.60	 2.50 - 3.00
 0.60 - 0.80	 > 3.00

P01	25/02/2024	CF	FIRST ISSUE	SW	SW
REV	DATE	BY	DESCRIPTION	CHK	APP

DRAWING STATUS:
A - AUTHORISED AND ACCEPTED



The Mailbox, Level 2, 100 Wharfside Street, Birmingham, B1 1RT
+44 (0)1213 524 700
wsp.com

CLIENT:

PROJECT:
Norwich Western Link

TITLE:
River Wensum Baseline Depth 1 in 1000 Annual Probability Event

DRAWN: CF	CHECKED: SW	APPROVED: SW
--------------	----------------	-----------------

PROJECT No: 70095892	SCALE @A3: 1:10,000	DATE: 25/02/2024
-------------------------	------------------------	---------------------

DRAWING No: 70095892-WSP-FRM-WM-DR-CO-3009	REV: P01
---	-------------

© WSP Global Inc

Created by: LKSPW001 - 2024-02-25 15:14:21 - luk.wspgroup.com\central_detail\Project\7004\FRM\70041022 - Norwich Western Link\WSPFR Water and Flood Risk\31 Flood Risk Assessment\Figures\FRA Version 5.0\Map\Output\Figures_001.apx

River Wensum baseline depth 1 in 100+11% annual probability event

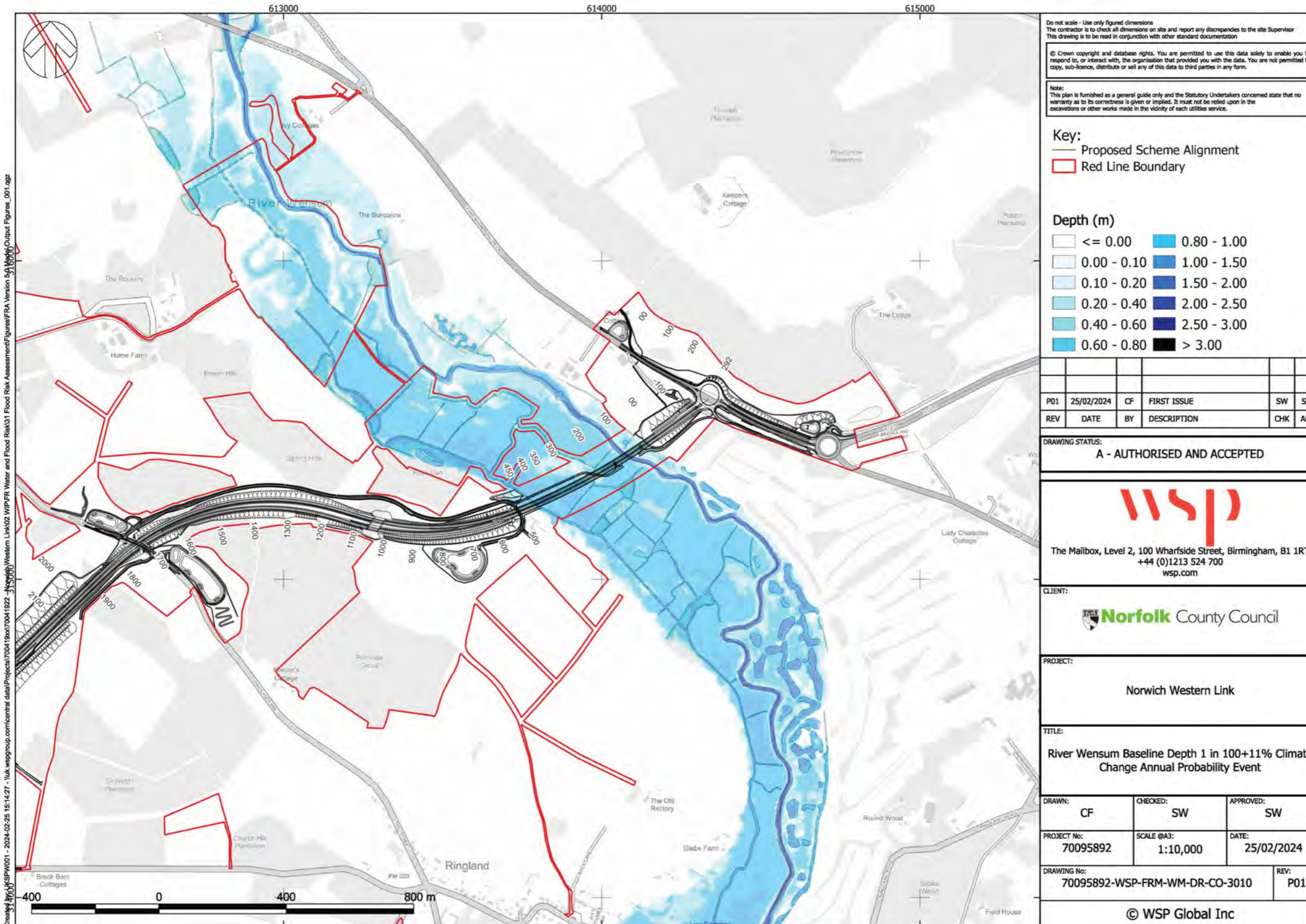

River Wensum baseline depth 1 in 100+20% annual probability event

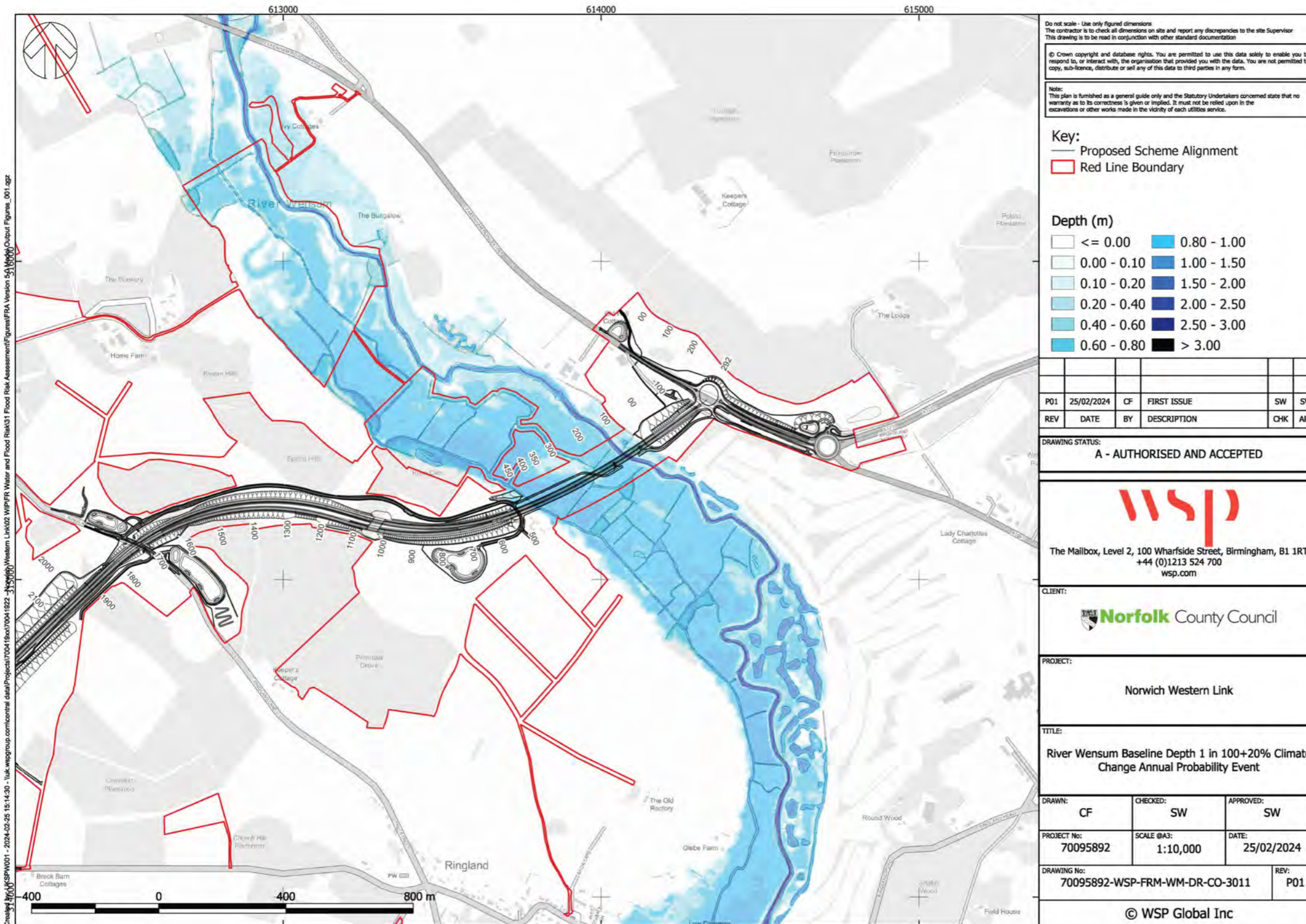



Created by: WSP/M001 - 2024-02-25 15:14:30 - luk.wesp@wsp.com/content/data/Projects/70095892/1022 - 3125/Norwich Western Link/02 WPFPR Water and Flood Risk/03 Flood Risk Assessment/Output Figures_001.apx













Do not scale - Use only figured dimensions
The contractor is to check all dimensions on site and report any discrepancies to the site Supervisor
This drawing is to be read in conjunction with other standard documentation

© Crown copyright and database rights. You are permitted to use this data solely to enable you to respond to, or interact with, the organisation that provided you with the data. You are not permitted to copy, sub-licence, distribute or sell any of this data to third parties in any form.

Note:
This plan is furnished as a general guide only and the Statutory Undertakers concerned state that no warranty as to its correctness is given or implied. It must not be relied upon in the excavations or other works made in the vicinity of each utilities service.

Key:
 Proposed Scheme Alignment
 Red Line Boundary

Depth (m)

	<= 0.00		0.80 - 1.00
	0.00 - 0.10		1.00 - 1.50
	0.10 - 0.20		1.50 - 2.00
	0.20 - 0.40		2.00 - 2.50
	0.40 - 0.60		2.50 - 3.00
	0.60 - 0.80		> 3.00

P01	25/02/2024	CF	FIRST ISSUE	SW	SW
REV	DATE	BY	DESCRIPTION	CHK	APP

DRAWING STATUS:
A - AUTHORISED AND ACCEPTED

The Mallbox, Level 2, 100 Wharfside Street, Birmingham, B1 1RT
+44 (0)1213 524 700
wsp.com

CLIENT:

PROJECT:
Norwich Western Link

TITLE:
River Wensum Baseline Depth 1 in 100+20% Climate Change Annual Probability Event

DRAWN: CF	CHECKED: SW	APPROVED: SW
PROJECT No: 70095892	SCALE @A3: 1:10,000	DATE: 25/02/2024
DRAWING No: 70095892-WSP-FRM-WM-DR-CO-3011		REV: P01

© WSP Global Inc

River Wensum baseline depth 1 in 30+44% annual probability event

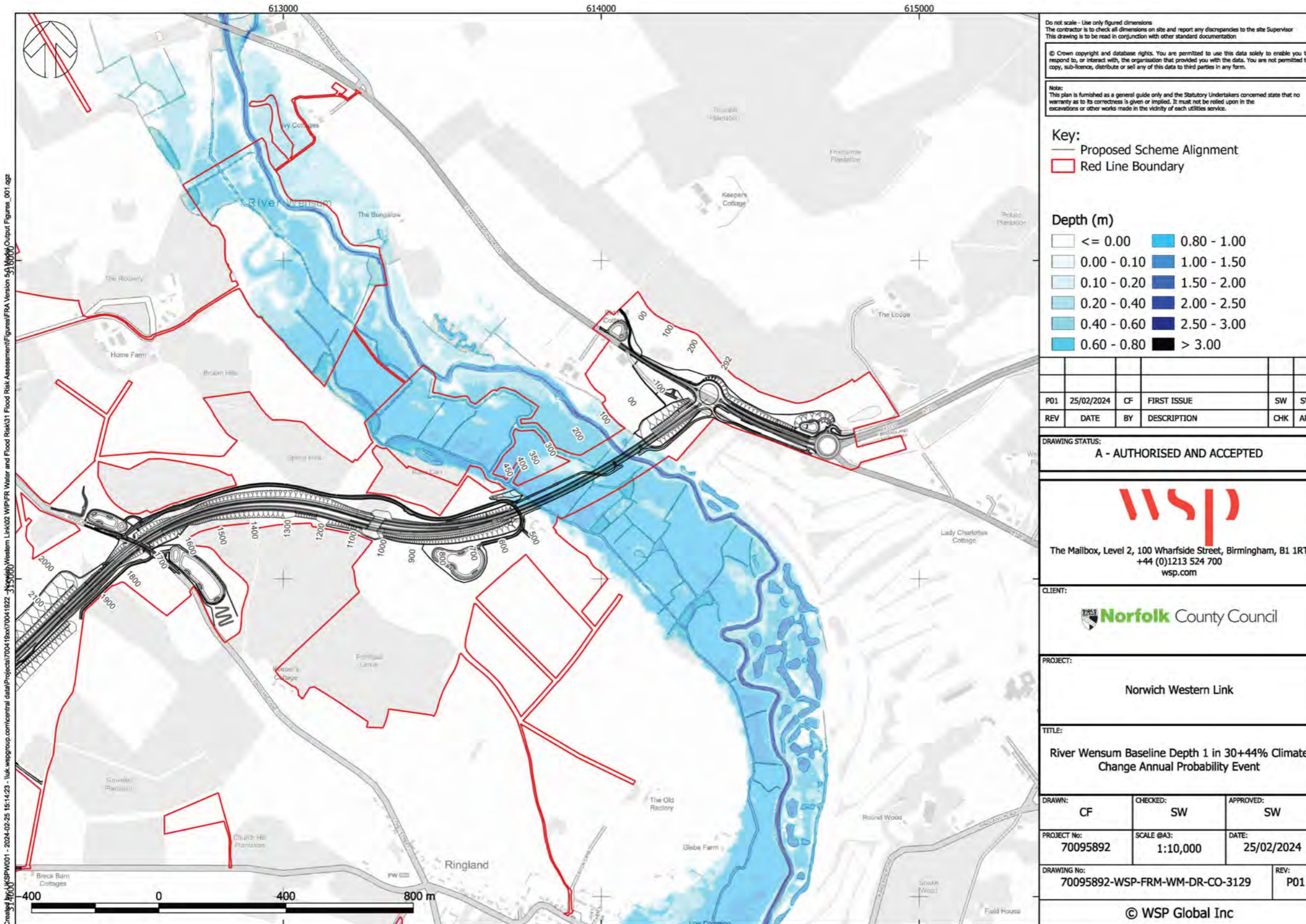

River Wensum baseline depth 1 in 100+44% annual probability event

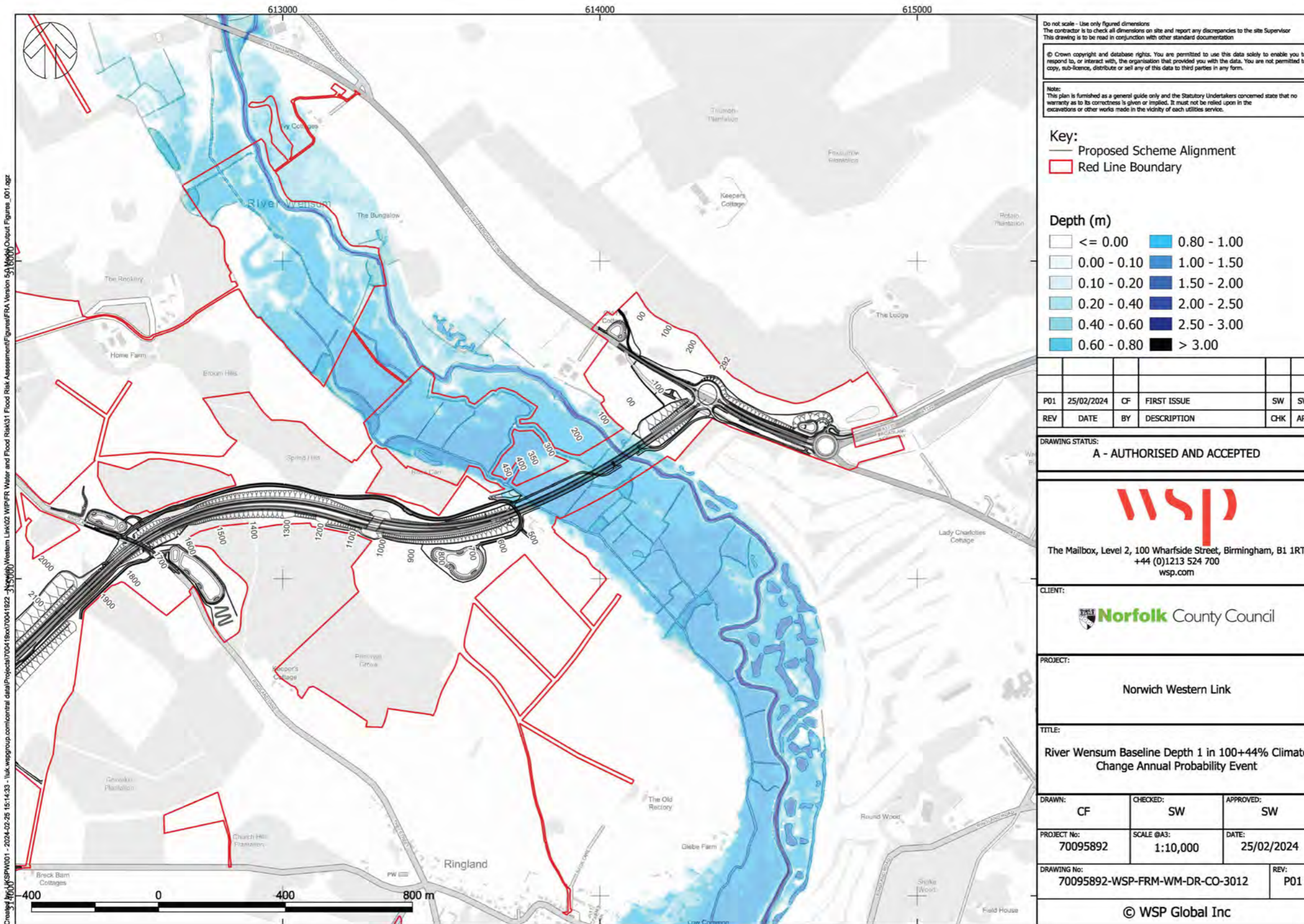

River Wensum baseline velocity 1 in 2 annual probability event

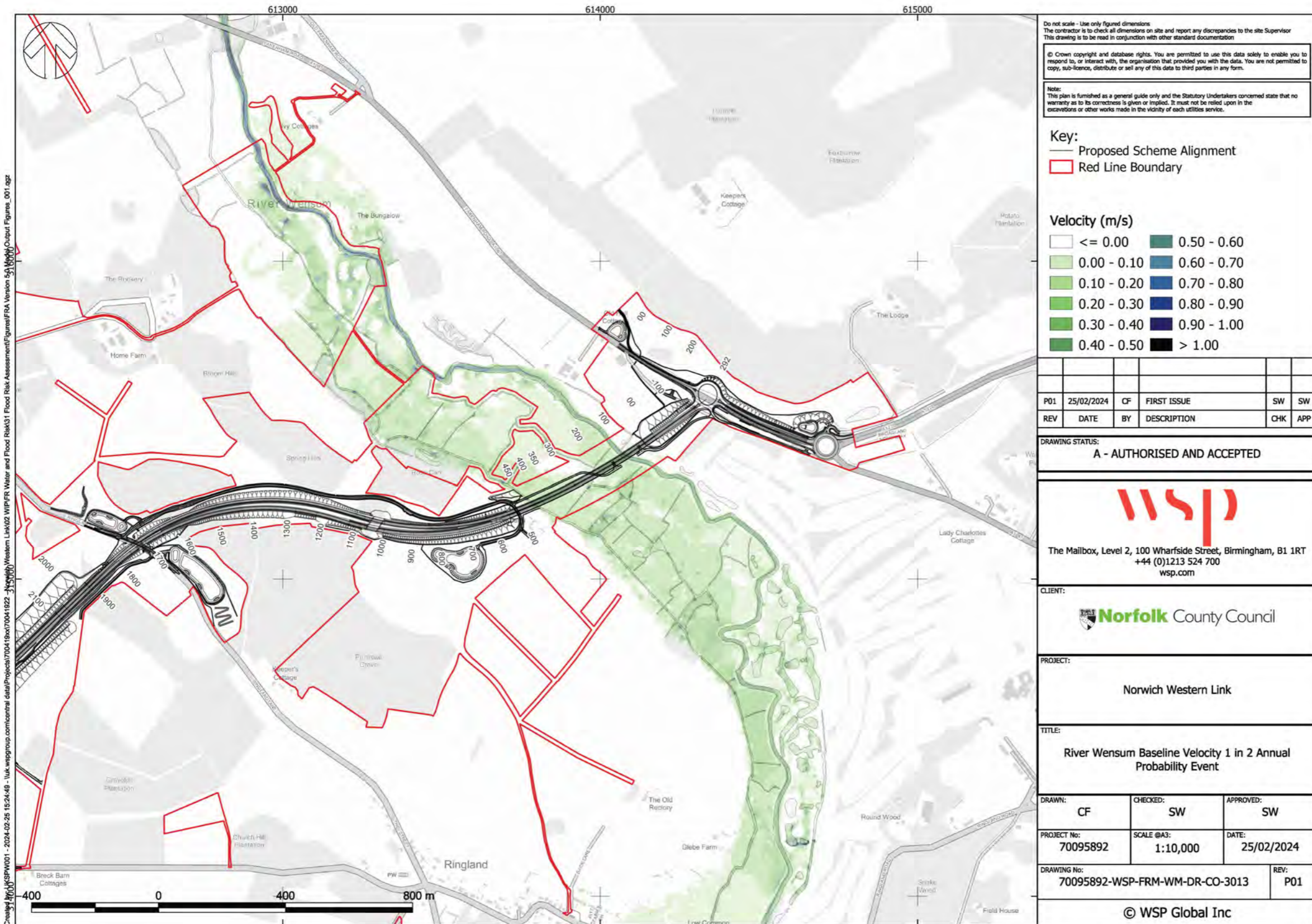

River Wensum baseline velocity 1 in 5 annual probability event

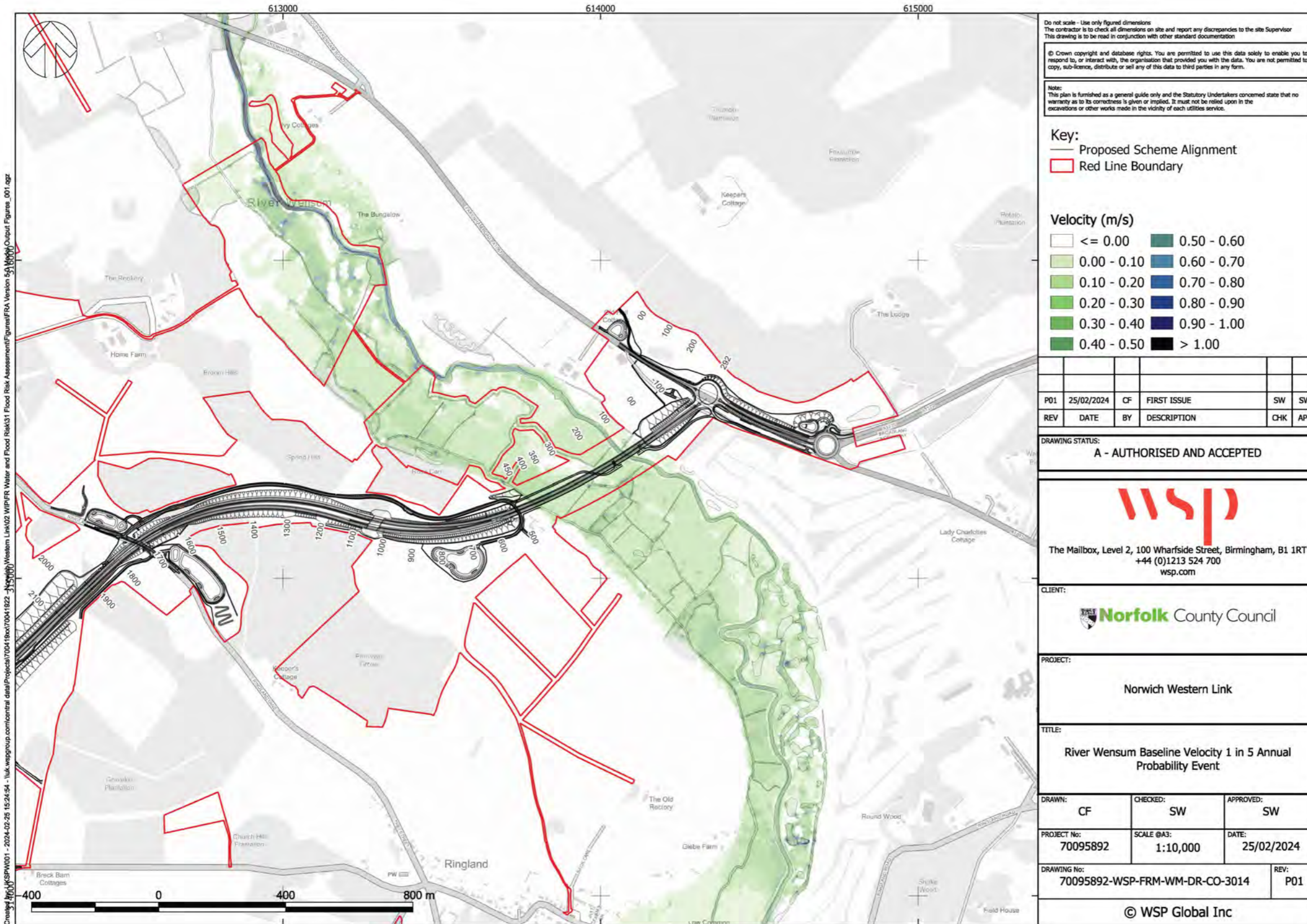

River Wensum baseline velocity 1 in 30 annual probability event

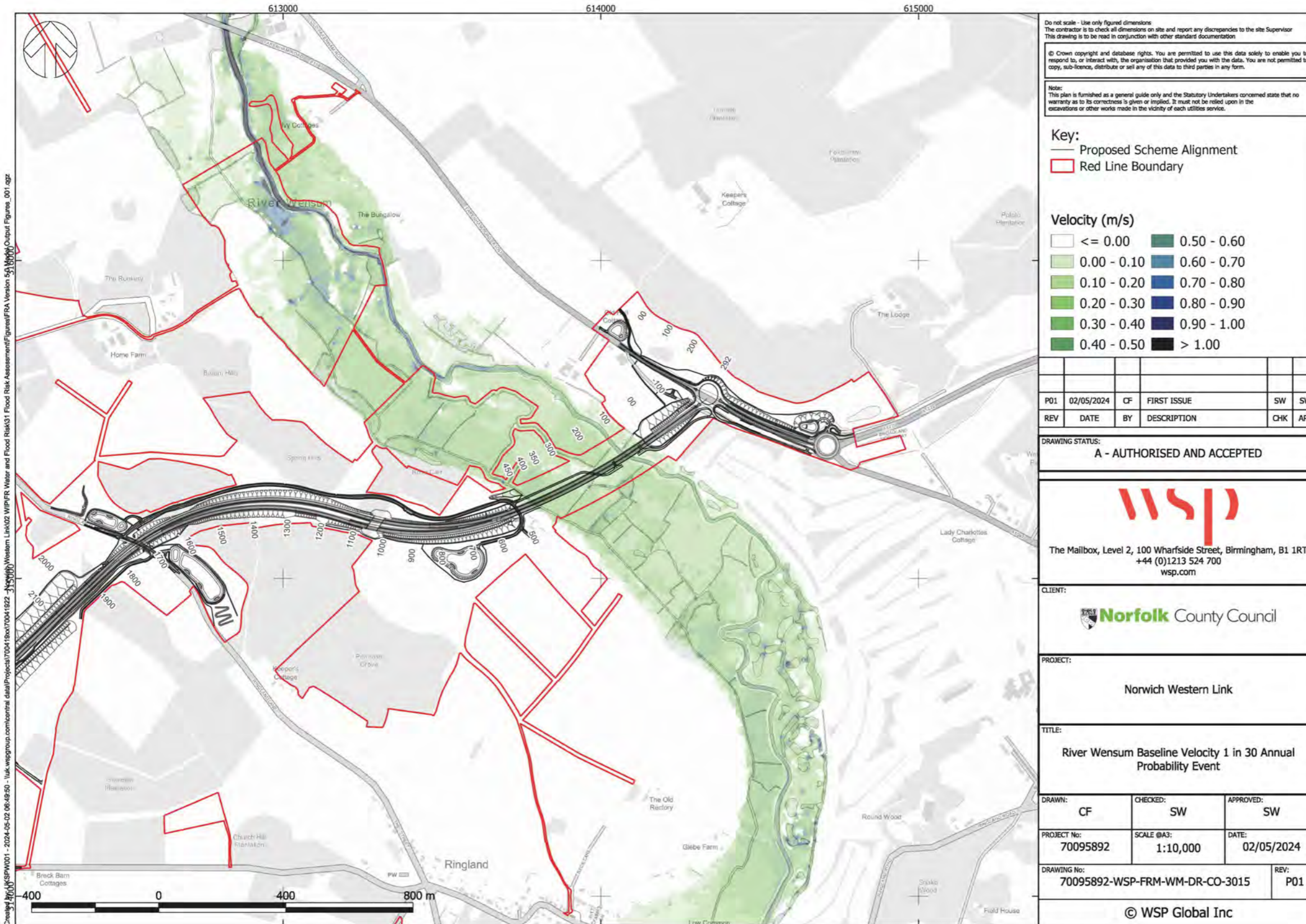

River Wensum baseline velocity 1 in 50 annual probability event

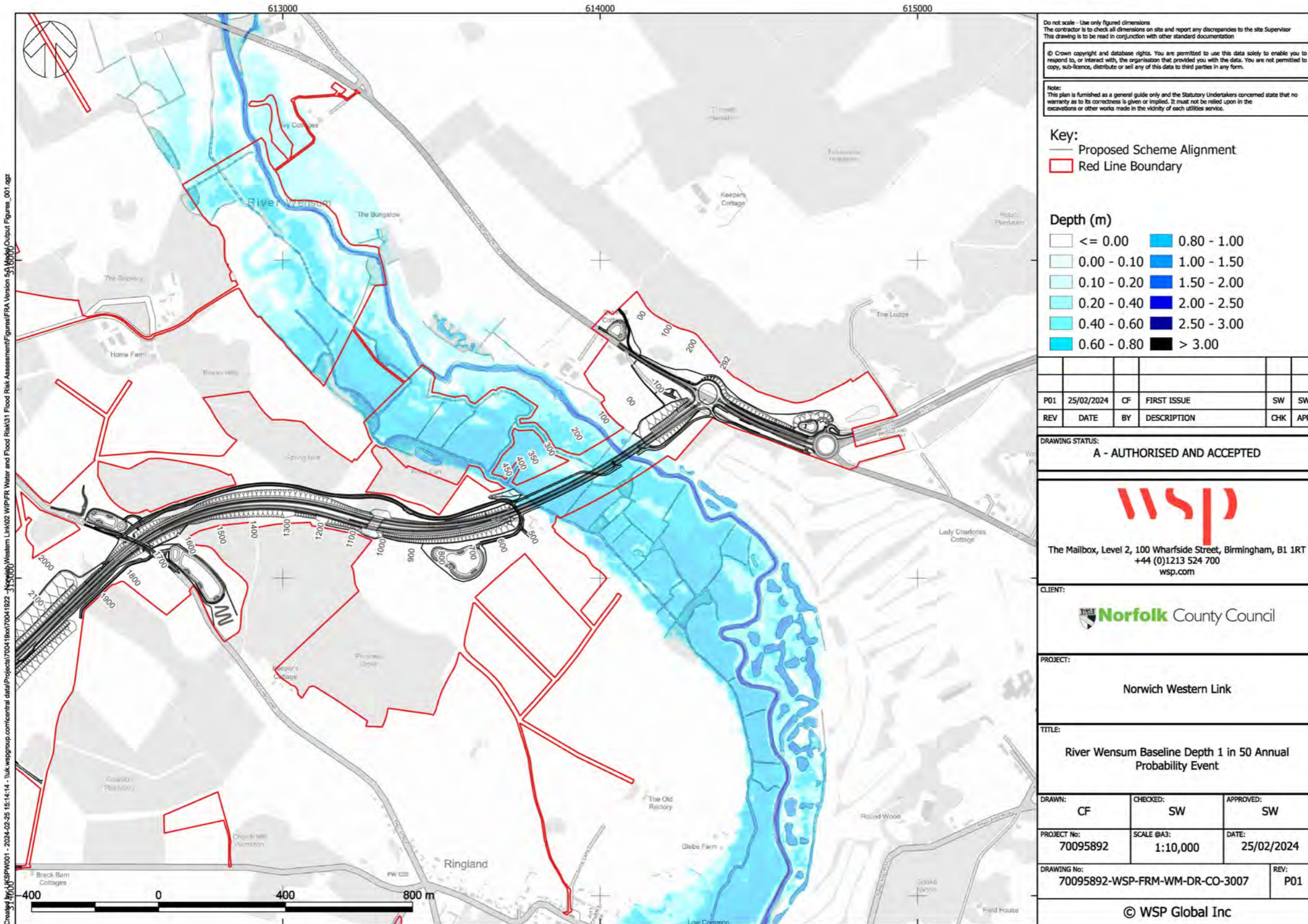

River Wensum baseline velocity 1 in 100 annual probability event

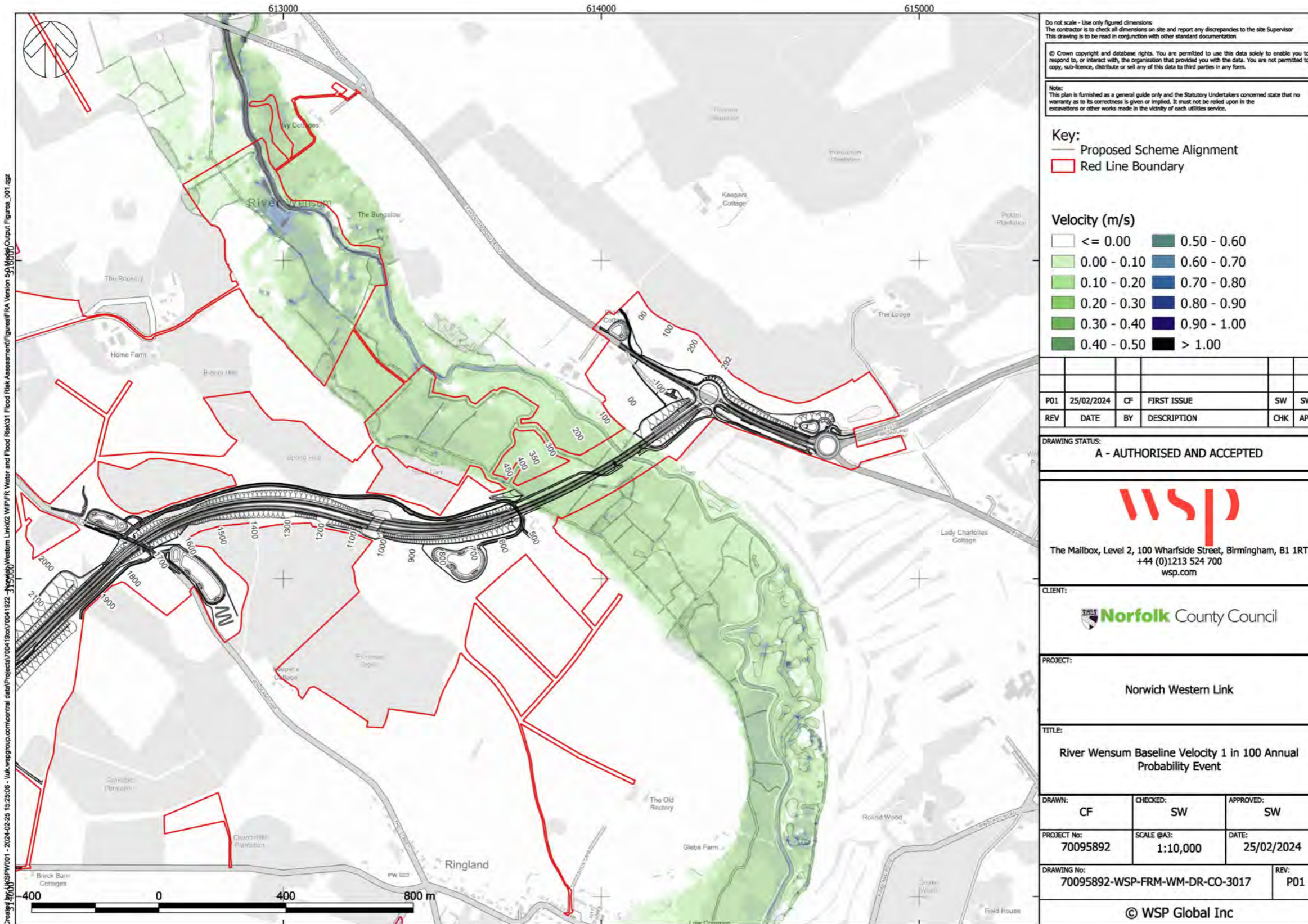

River Wensum baseline velocity 1 in 1000 annual probability event

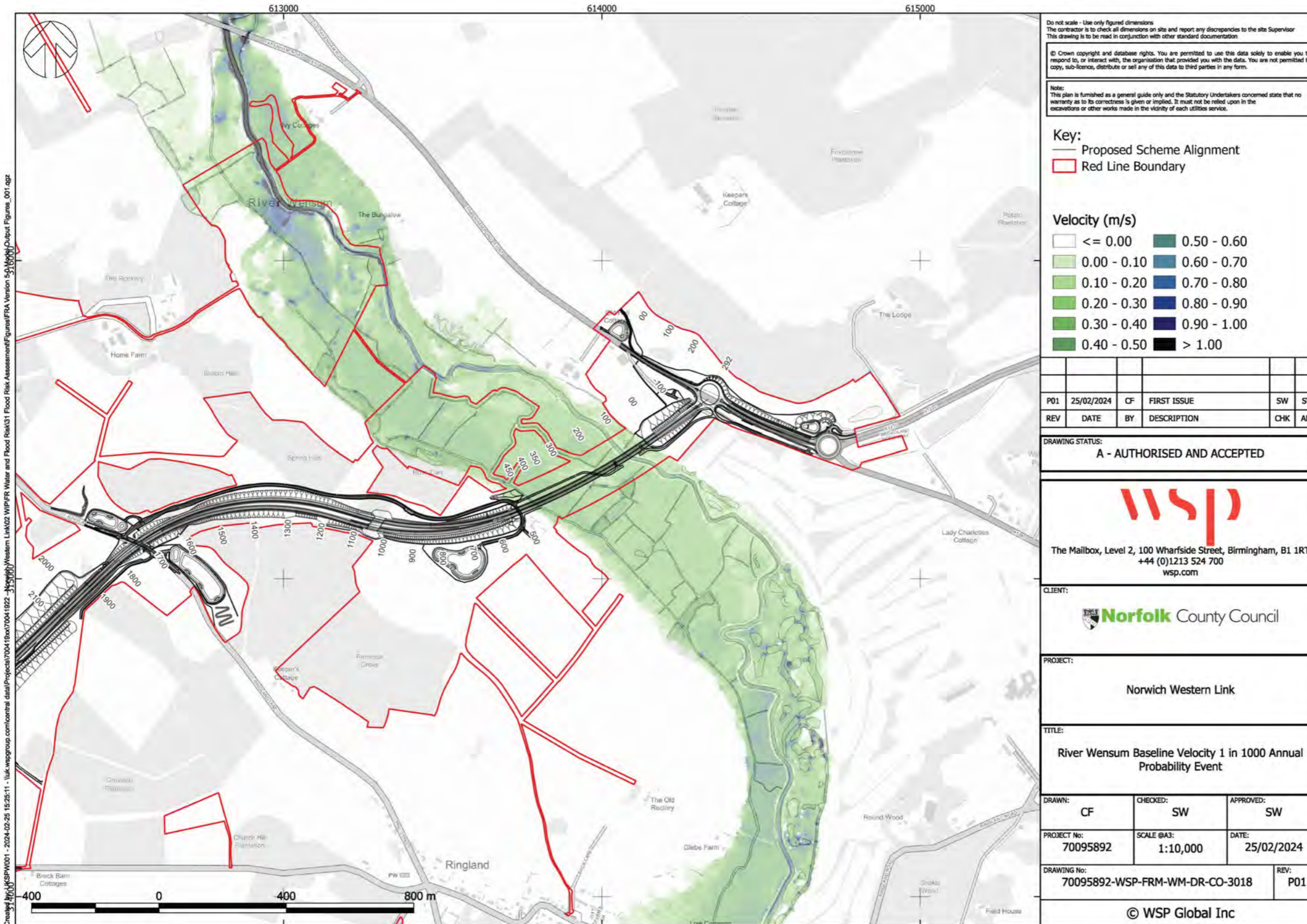

River Wensum baseline velocity 1 in 100+11% annual probability event

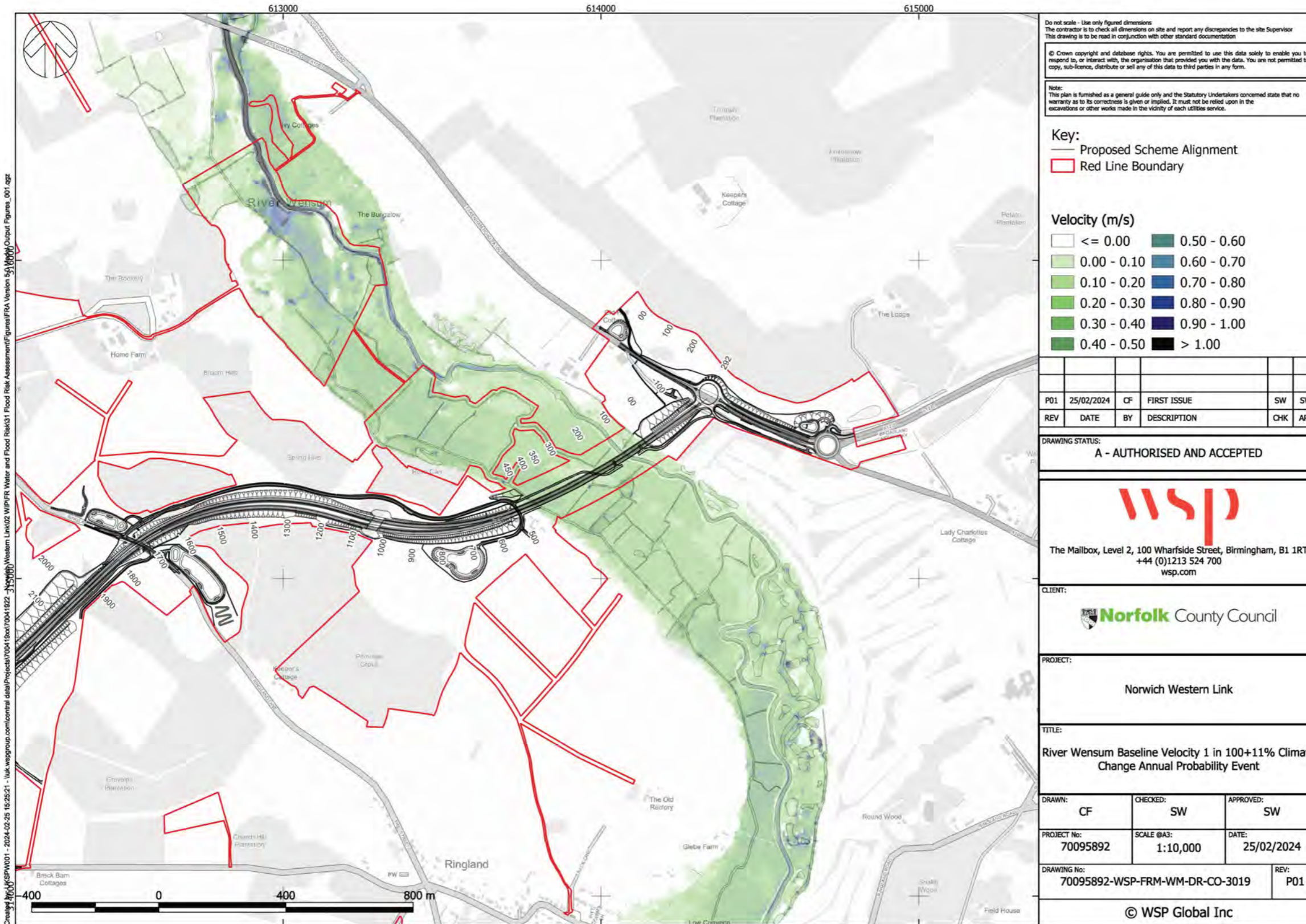

River Wensum baseline velocity 1 in 100+20% annual probability event

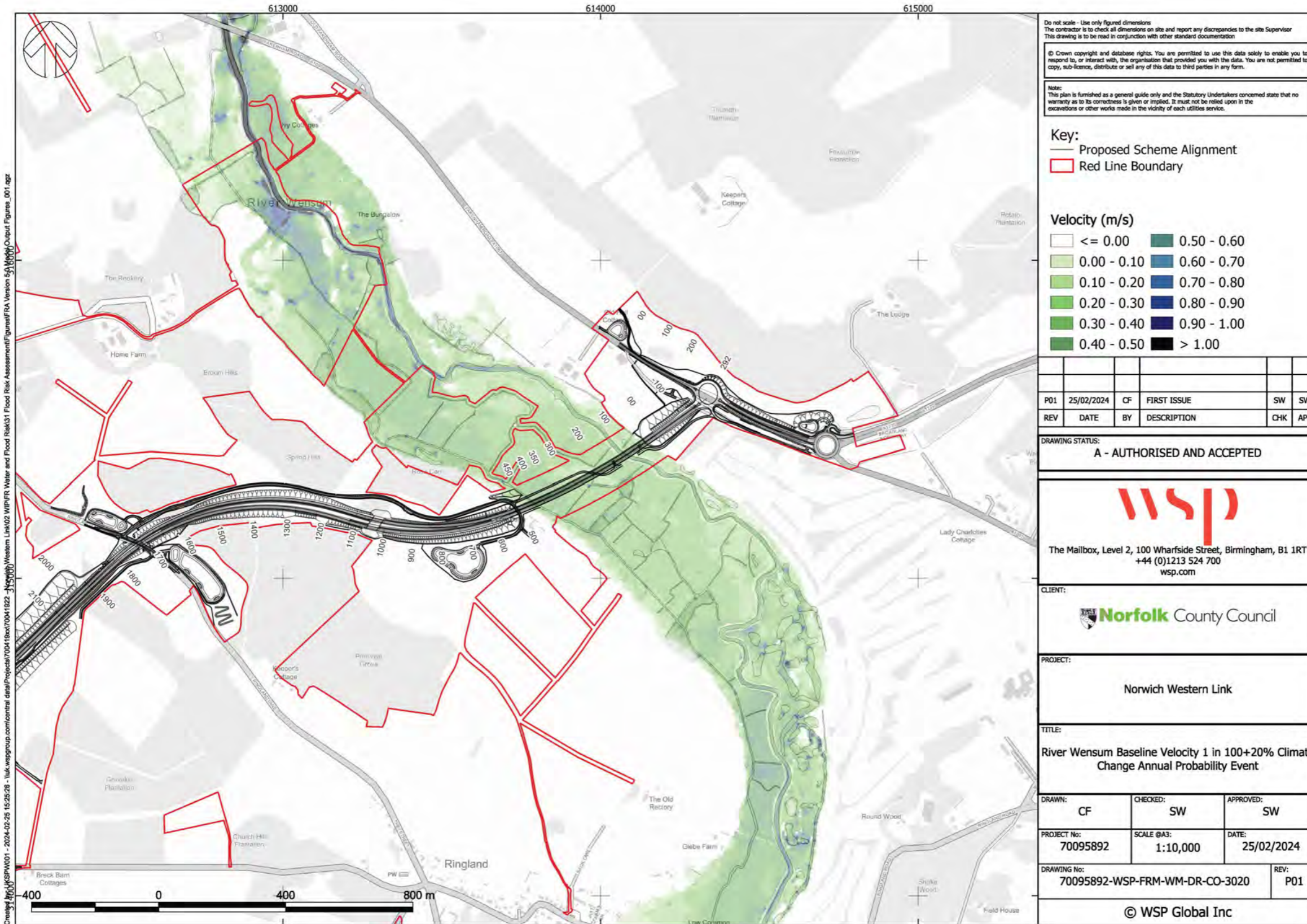

River Wensum baseline velocity 1 in 30+44% annual probability event

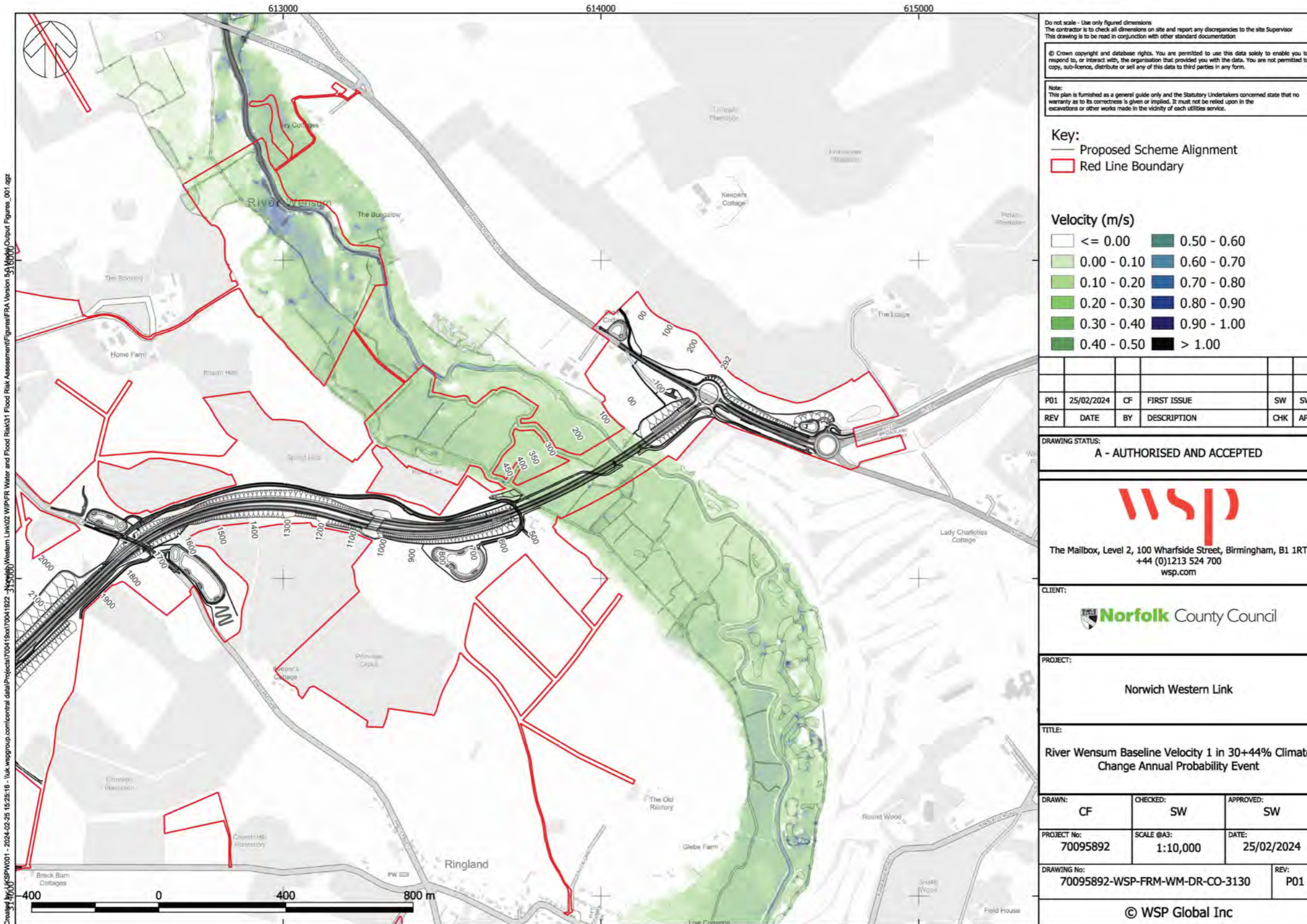

River Wensum baseline velocity 1 in 100+44% annual probability event

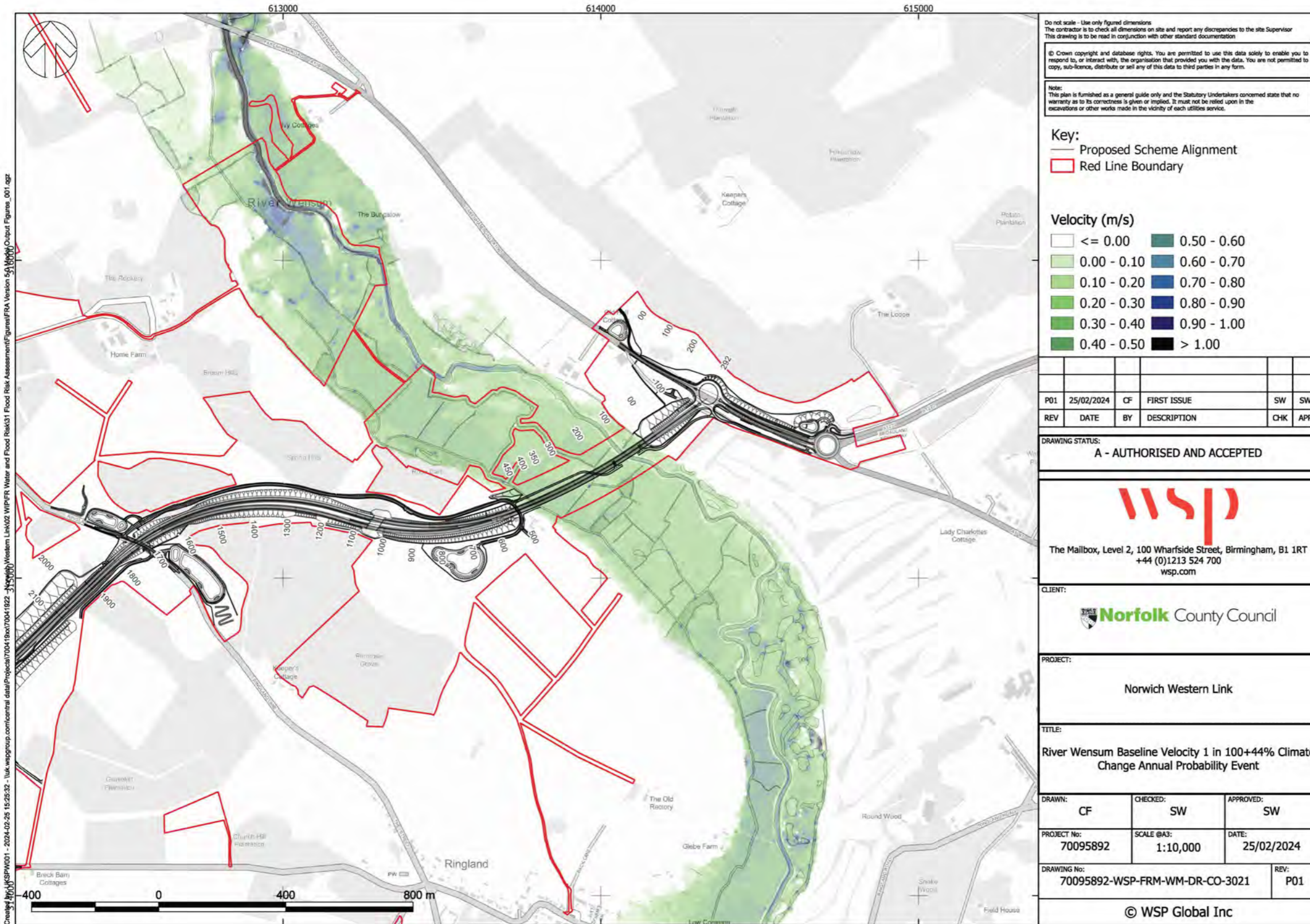

River Wensum reservoir breach baseline velocity 1 in 100+44% annual probability event

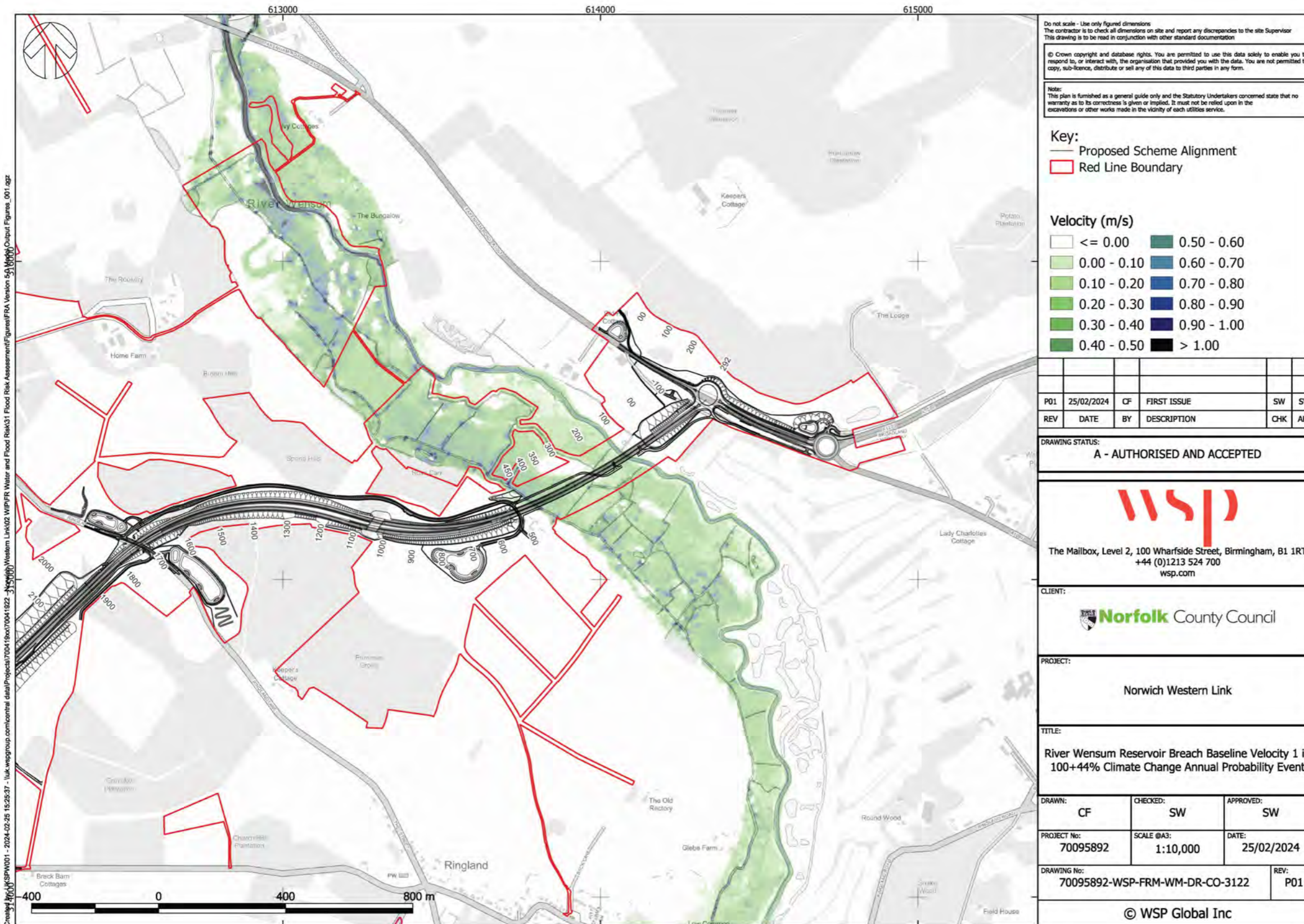

River Wensum baseline hazard 1 in 2 annual probability event

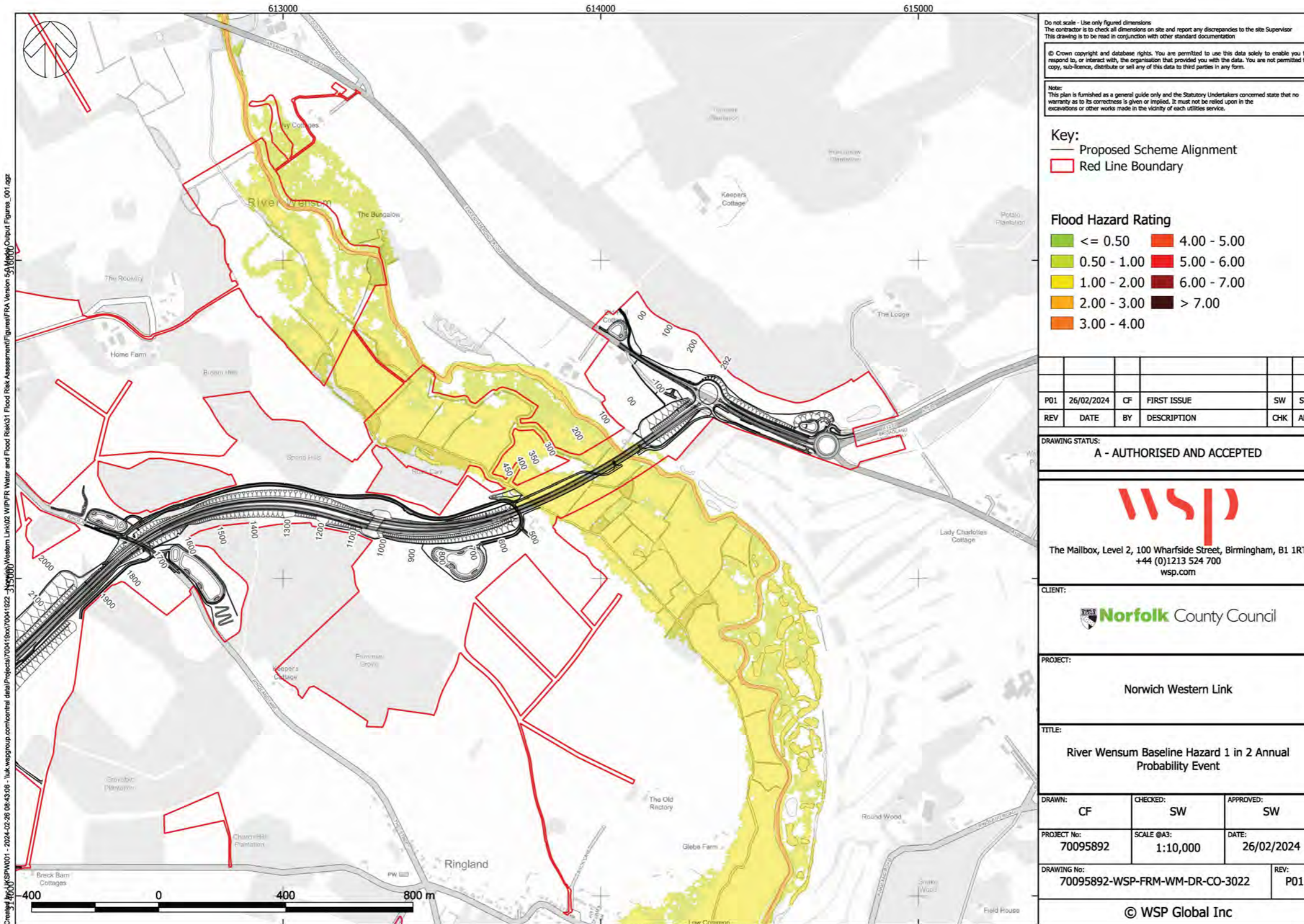

River Wensum baseline hazard 1 in 5 annual probability event

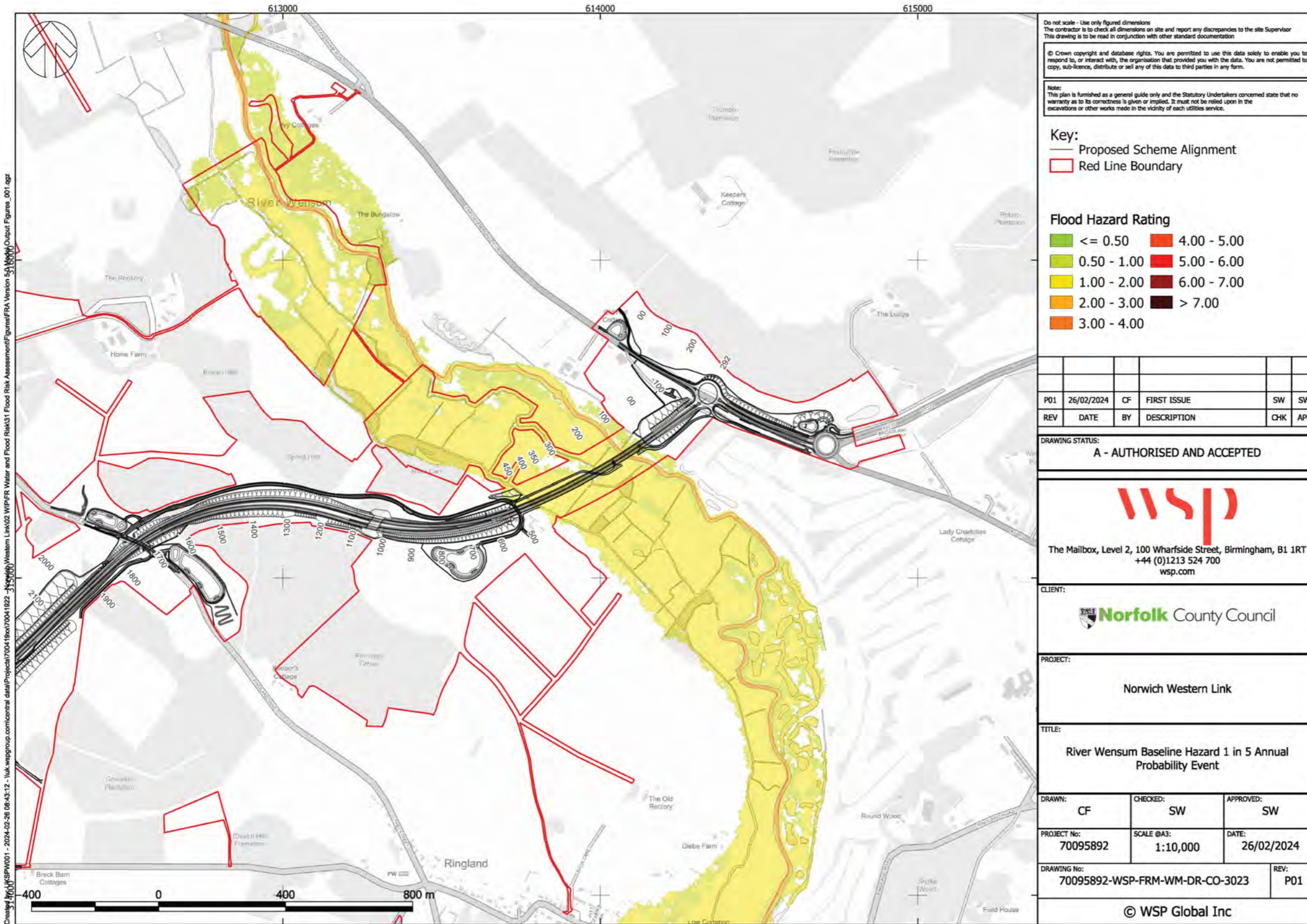

River Wensum baseline hazard 1 in 30 annual probability event

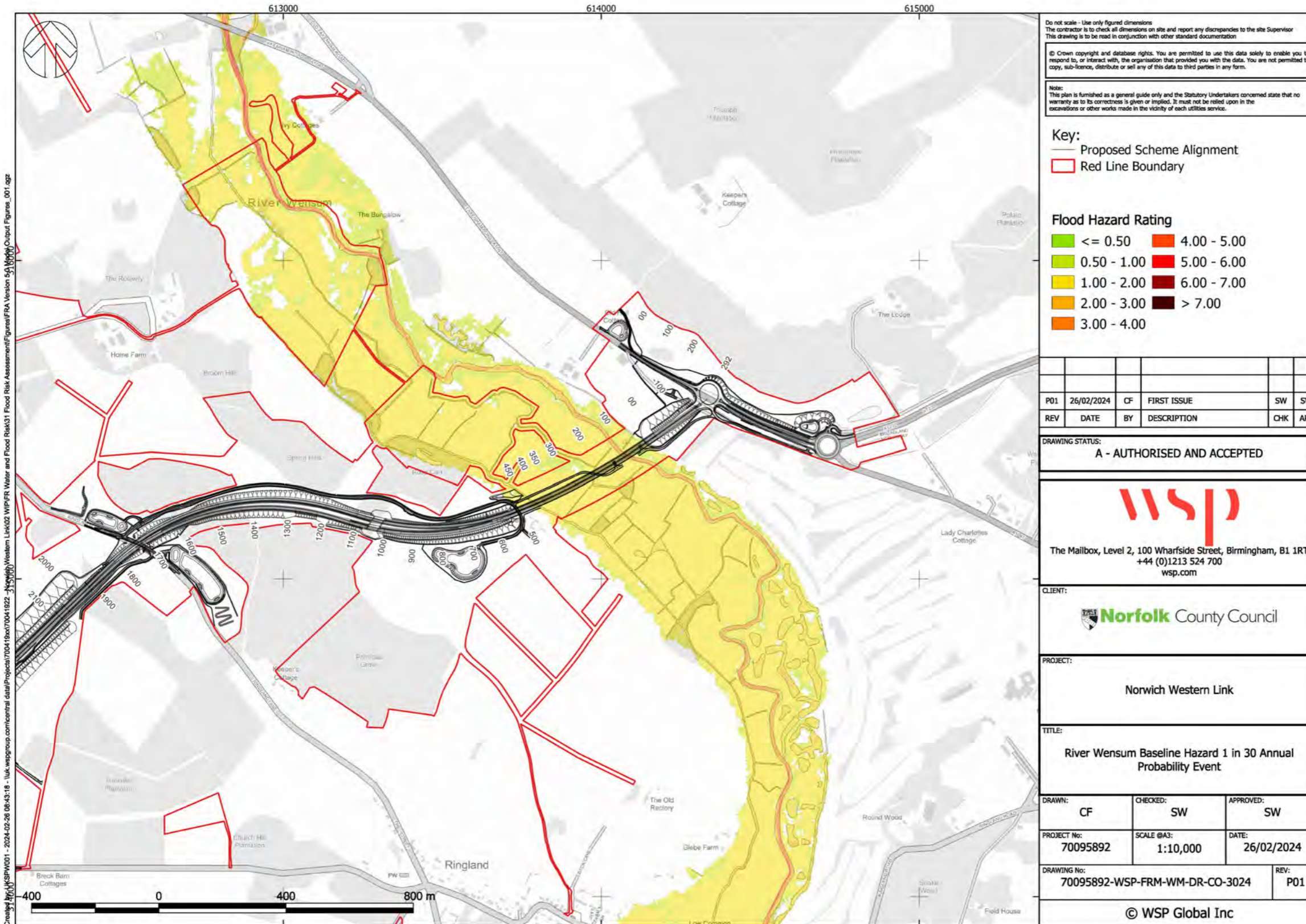

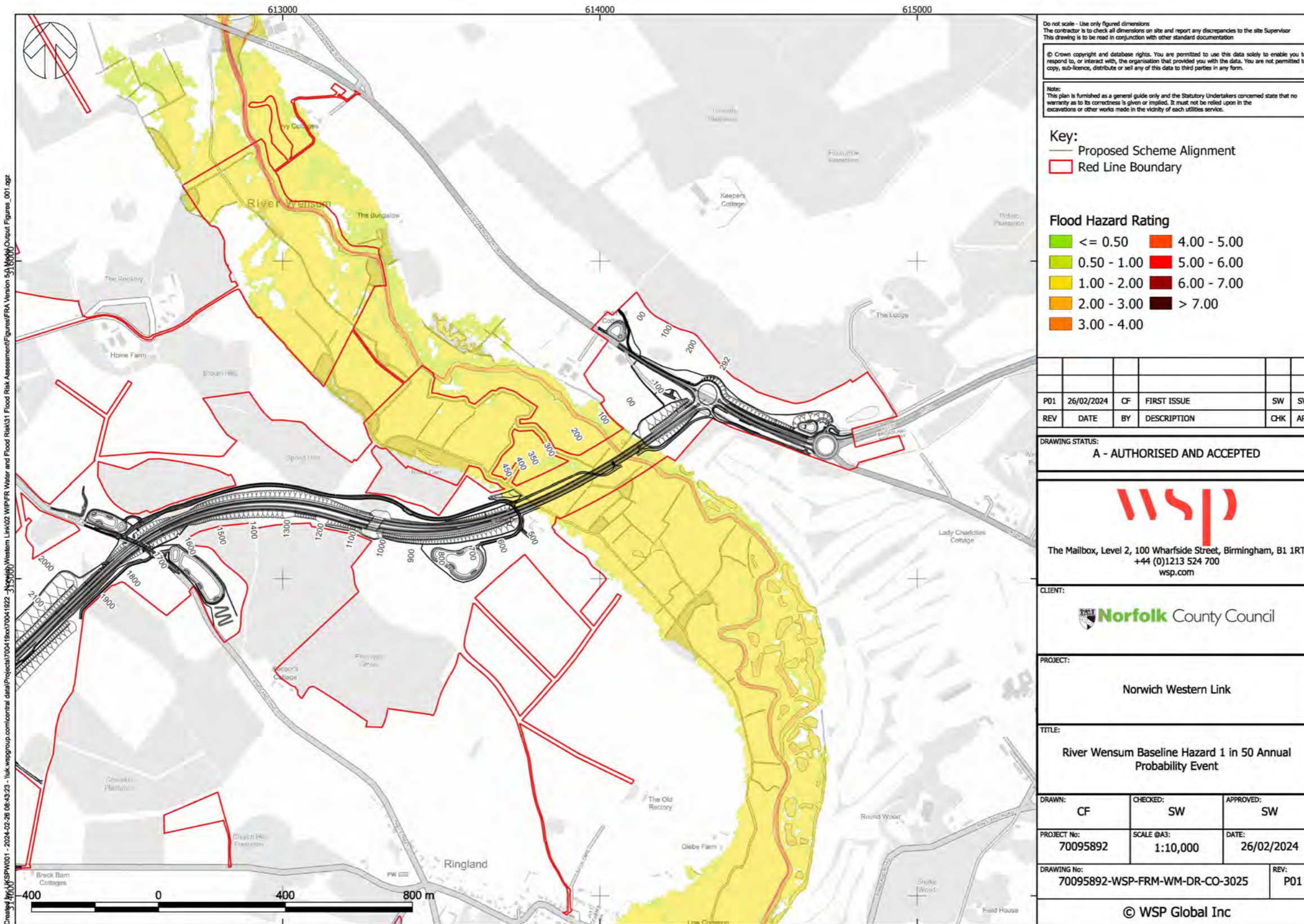

River Wensum baseline hazard 1 in 50 annual probability event











Do not scale - Use only figured dimensions
The contractor is to check all dimensions on site and report any discrepancies to the site Supervisor
This drawing is to be read in conjunction with other standard documentation

© Crown copyright and database rights. You are permitted to use this data solely to enable you to respond to, or interact with, the organisation that provided you with the data. You are not permitted to copy, sub-licence, distribute or sell any of this data to third parties in any form.

Note:
This plan is furnished as a general guide only and the Statutory Undertakers concerned state that no warranty as to its correctness is given or implied. It must not be relied upon in the excavations or other works made in the vicinity of each utilities service.

Key:
 Proposed Scheme Alignment
 Red Line Boundary

Flood Hazard Rating

 <= 0.50	 4.00 - 5.00
 0.50 - 1.00	 5.00 - 6.00
 1.00 - 2.00	 6.00 - 7.00
 2.00 - 3.00	 > 7.00
 3.00 - 4.00	

REV	DATE	BY	DESCRIPTION	CHK	APP
P01	26/02/2024	CF	FIRST ISSUE	SW	SW

DRAWING STATUS:
A - AUTHORISED AND ACCEPTED

 The Mailbox, Level 2, 100 Wharfedale Street, Birmingham, B1 1RT
 +44 (0)1213 524 700
 wsp.com

CLIENT:

PROJECT:
 Norwich Western Link

TITLE:
 River Wensum Baseline Hazard 1 in 50 Annual Probability Event

DRAWN: CF	CHECKED: SW	APPROVED: SW
PROJECT No: 70095892	SCALE @A3: 1:10,000	DATE: 26/02/2024

DRAWING No:
70095892-WSP-FRM-WM-DR-CO-3025

REV:
P01

© WSP Global Inc

Created by: JKSPH001 - 2024.02.26 08:43:23 - I:\uk.wspgroup.com\central_data\Projects\7004\FRM\70041822 - Norwich Western Link\WSPFR Water and Flood Risk\FRA Version 5.0\Model Output Figures_001.apx

River Wensum baseline hazard 1 in 100 annual probability event

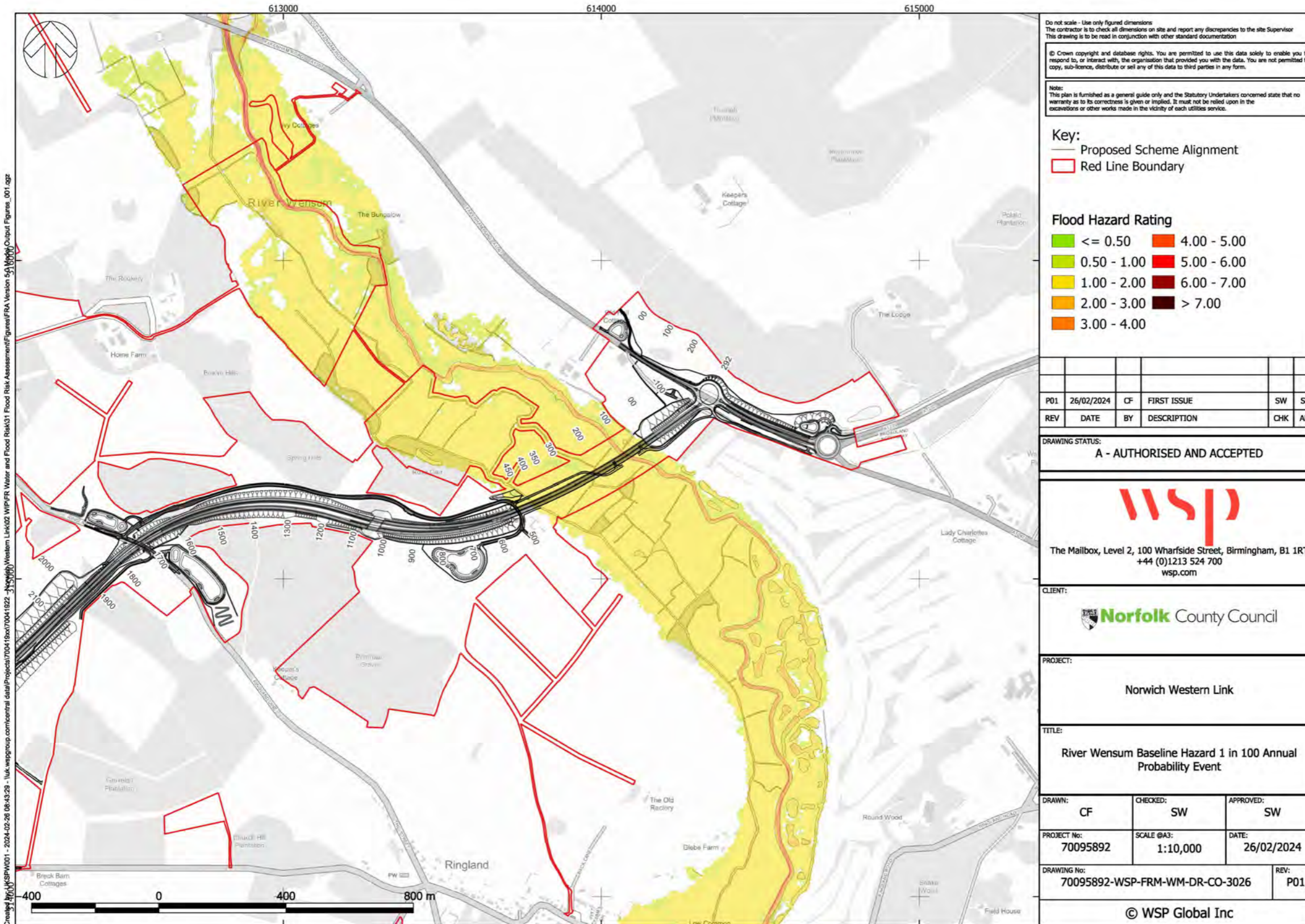

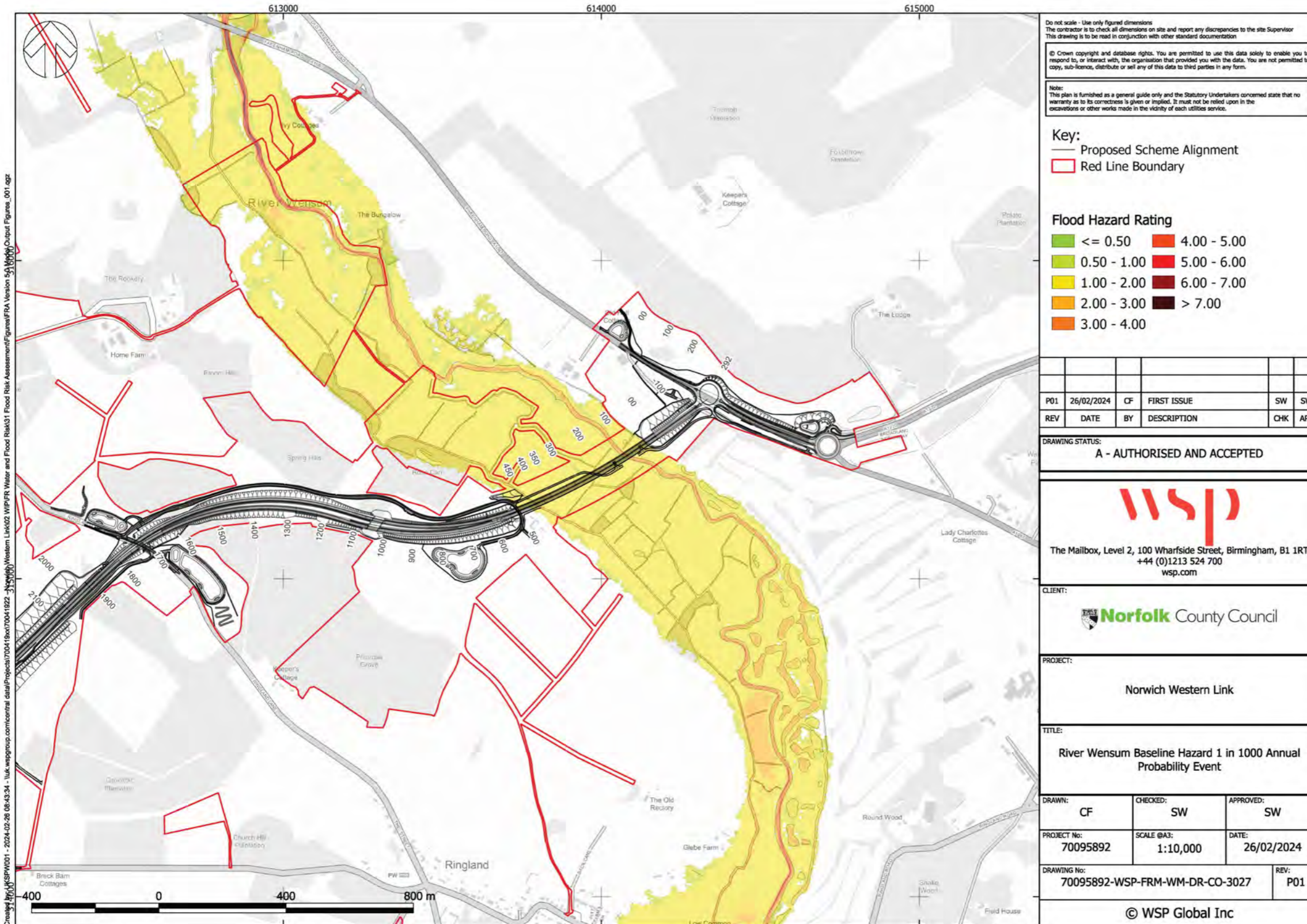

River Wensum baseline hazard 1 in 1000 annual probability event



Do not scale - Use only figured dimensions
The contractor is to check all dimensions on site and report any discrepancies to the site Supervisor
This drawing is to be read in conjunction with other standard documentation

© Crown copyright and database rights. You are permitted to use this data solely to enable you to respond to, or interact with, the organisation that provided you with the data. You are not permitted to copy, sub-licence, distribute or sell any of this data to third parties in any form.

Note:
This plan is furnished as a general guide only and the Statutory Undertakers concerned state that no warranty as to its correctness is given or implied. It must not be relied upon in the excavations or other works made in the vicinity of each utilities service.

Key:
 Proposed Scheme Alignment
 Red Line Boundary

Flood Hazard Rating

 <= 0.50	 4.00 - 5.00
 0.50 - 1.00	 5.00 - 6.00
 1.00 - 2.00	 6.00 - 7.00
 2.00 - 3.00	 > 7.00
 3.00 - 4.00	

REV	DATE	BY	DESCRIPTION	CHK	APP
P01	26/02/2024	CF	FIRST ISSUE	SW	SW

DRAWING STATUS:
A - AUTHORISED AND ACCEPTED

The Mailbox, Level 2, 100 Wharfside Street, Birmingham, B1 1RT
+44 (0)1213 524 700
wsp.com

CLIENT:

PROJECT:
Norwich Western Link

TITLE:
River Wensum Baseline Hazard 1 in 1000 Annual Probability Event

DRAWN: CF	CHECKED: SW	APPROVED: SW
--------------	----------------	-----------------

PROJECT No: 70095892	SCALE @A3: 1:10,000	DATE: 26/02/2024
-------------------------	------------------------	---------------------

DRAWING No: 70095892-WSP-FRM-WM-DR-CO-3027	REV: P01
---	-------------

© WSP Global Inc

C:\projects\WSP\W001 - 2024-02-28 08:43:34 - luk.wspgroup.com\external_data\Projects\7001\FRM\7001_022 - Norfolk Western Link\02 WPF\FR Water and Flood Risk\31 Flood Risk Assessment\Figures\FRA Version 5.0\MapOutput\Figures_001.apr

River Wensum baseline hazard 1 in 100+11% annual probability event

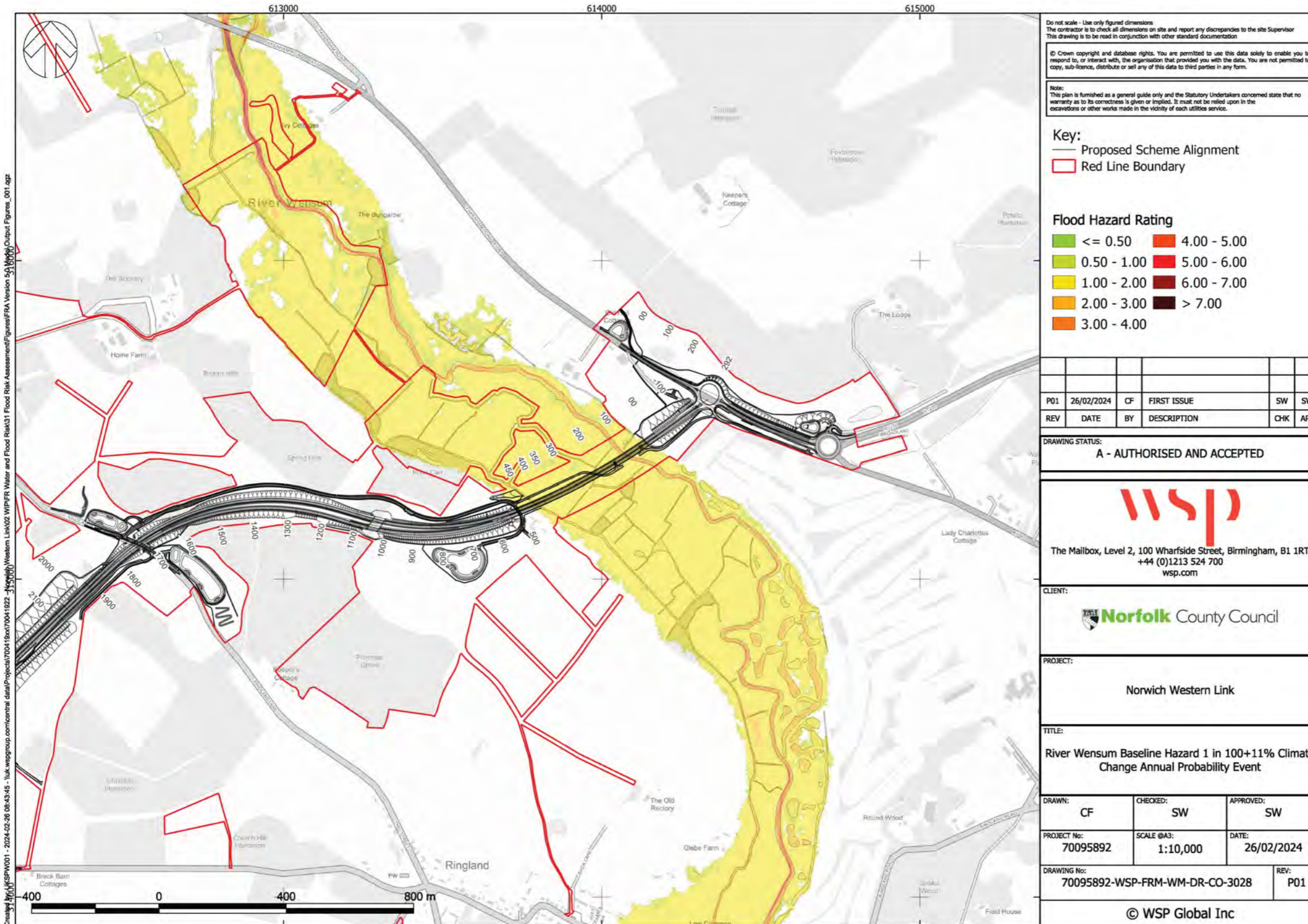

River Wensum baseline hazard 1 in 100+20% annual probability event

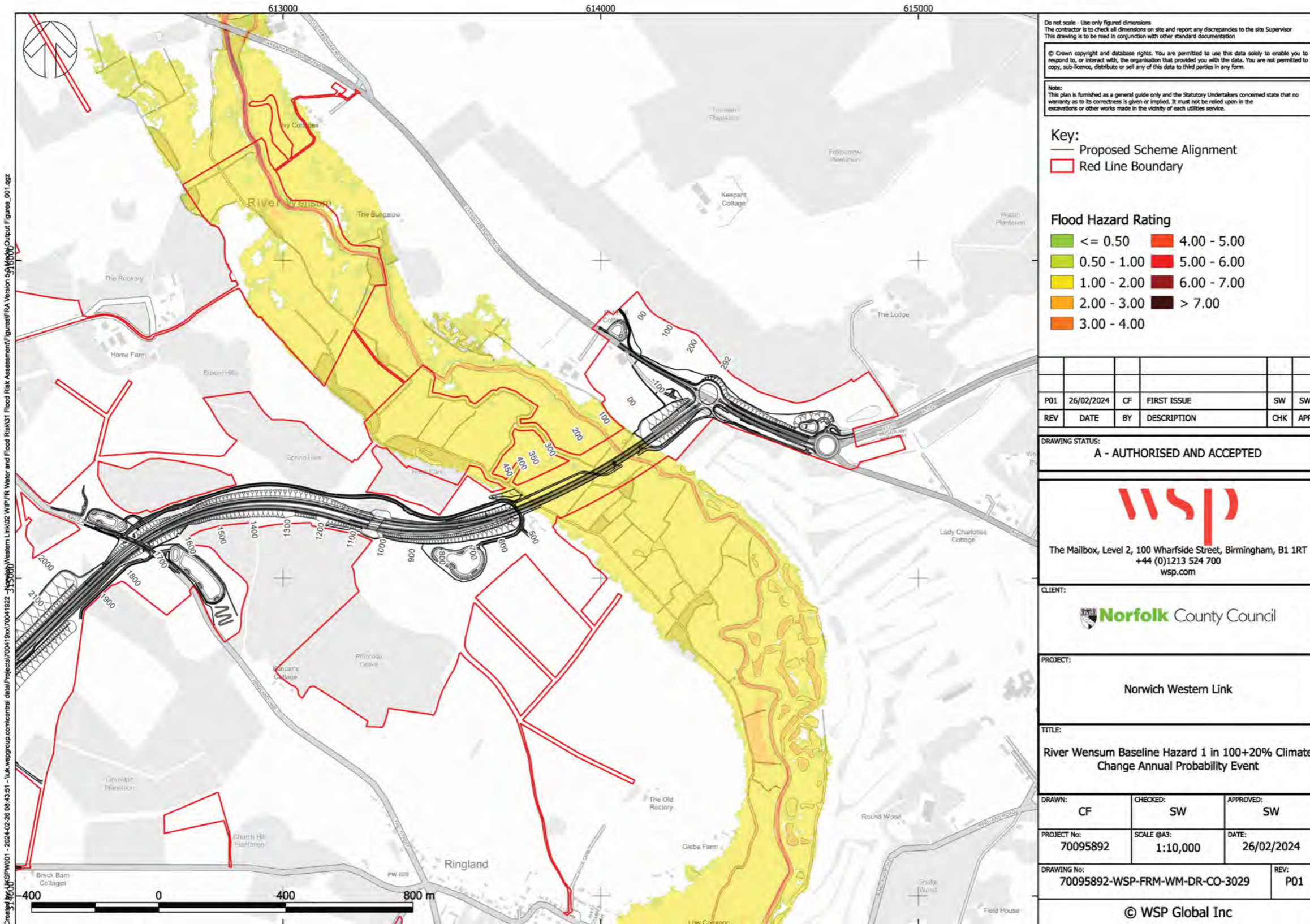

River Wensum baseline hazard 1 in 30+44% annual probability event

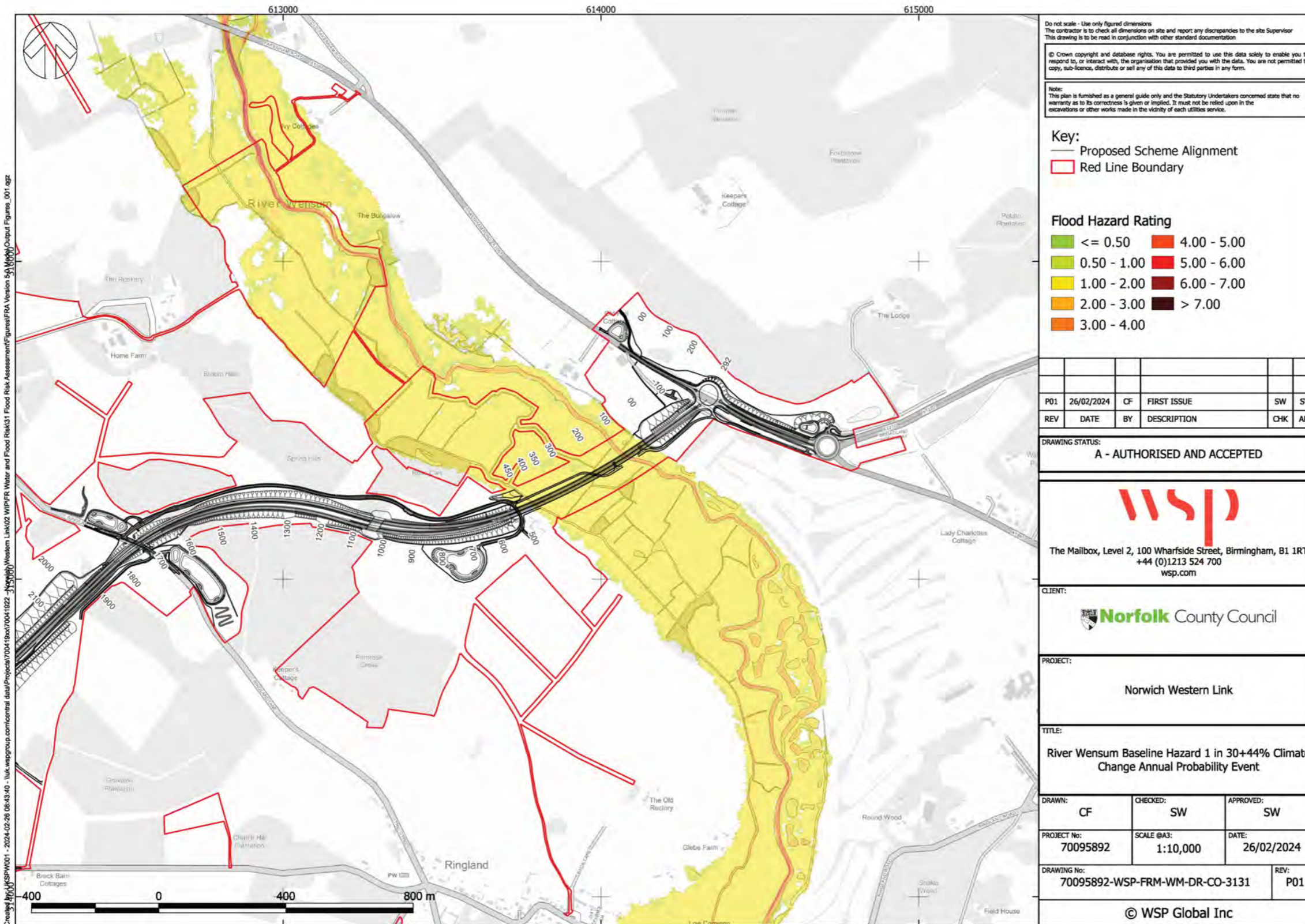

River Wensum baseline hazard 1 in 100+44% annual probability event

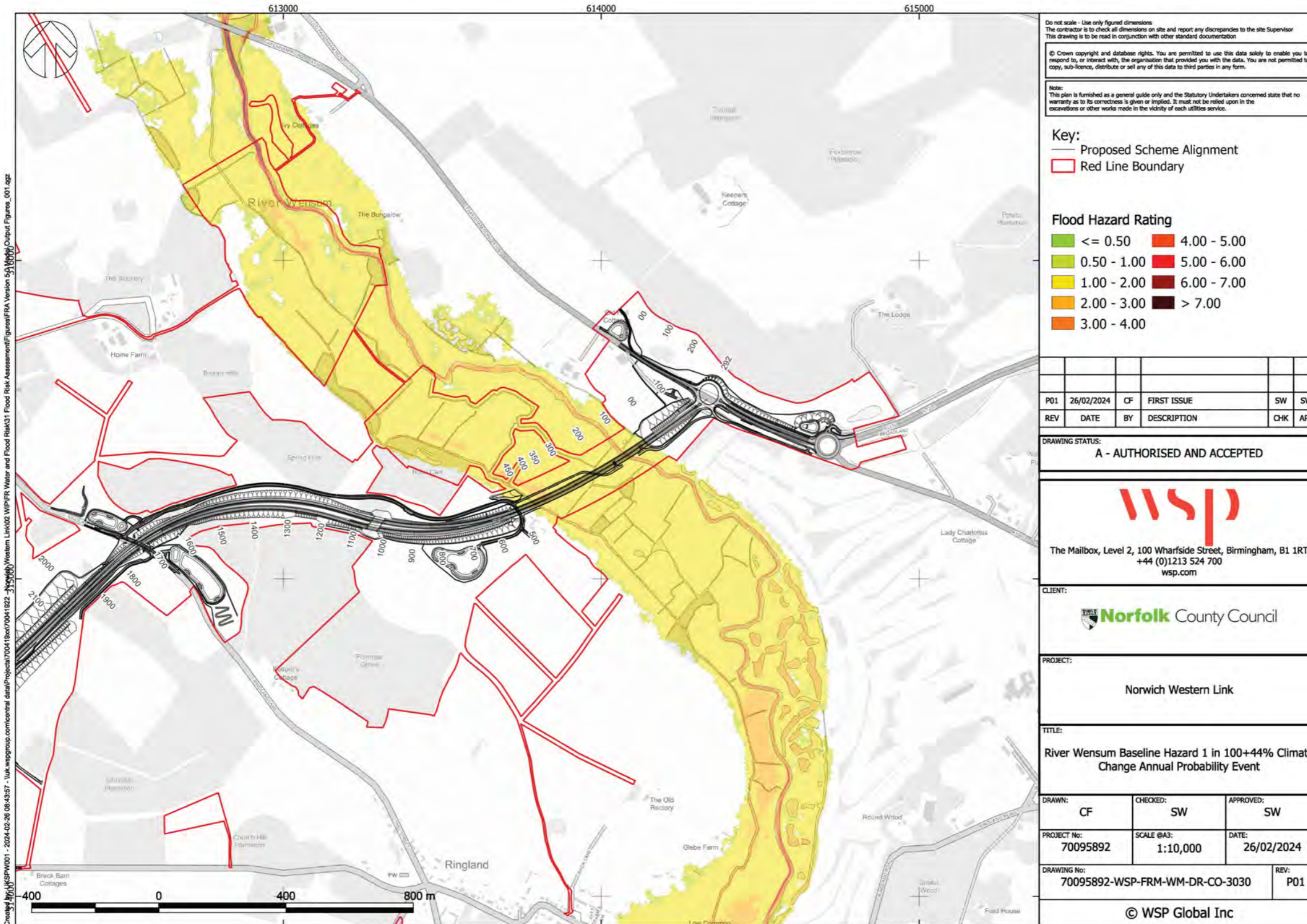

River Wensum Reservoir breach baseline hazard 1 in 100+44% annual probability event

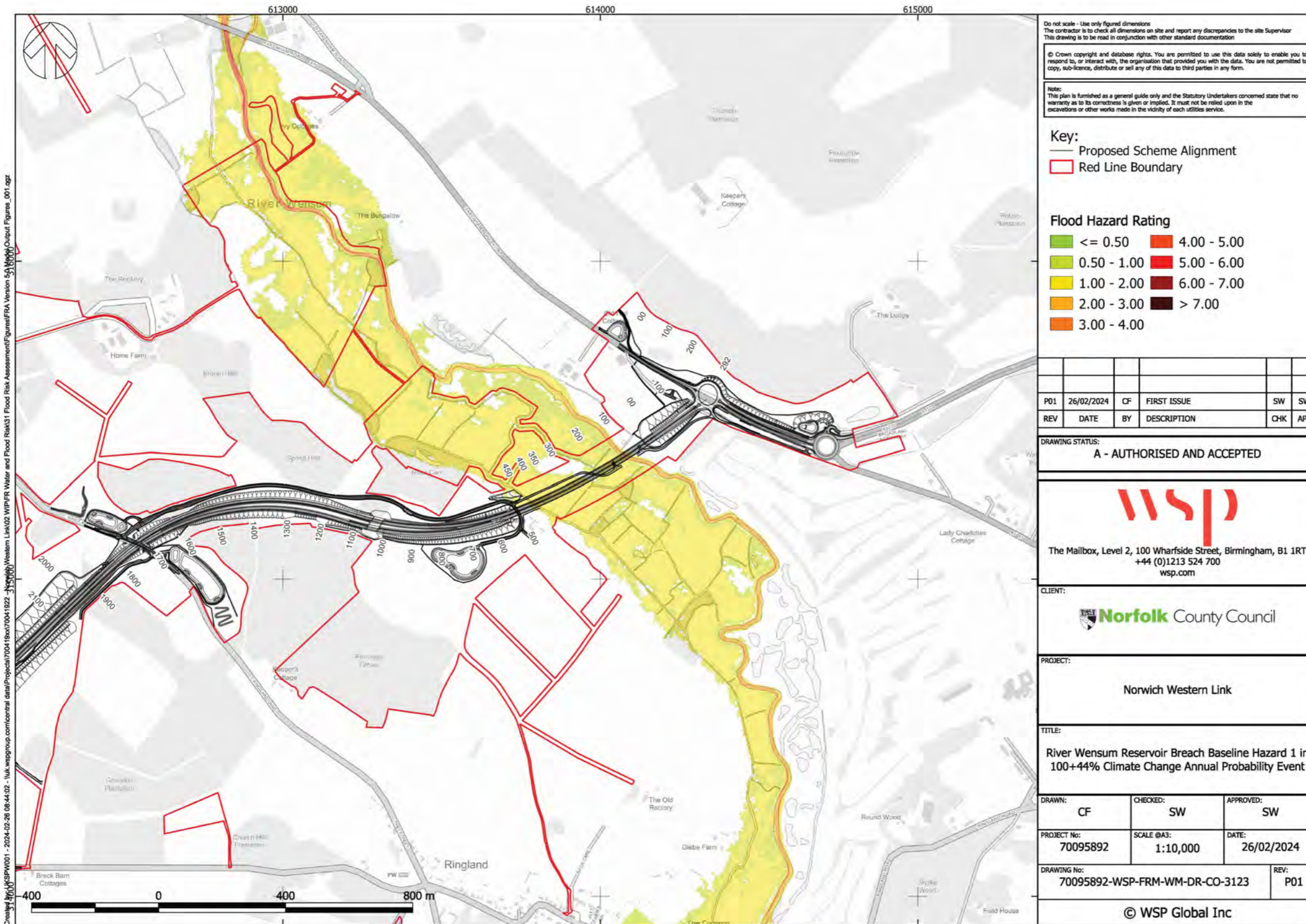

River Wensum temporary works depth 1 in 2 annual probability event

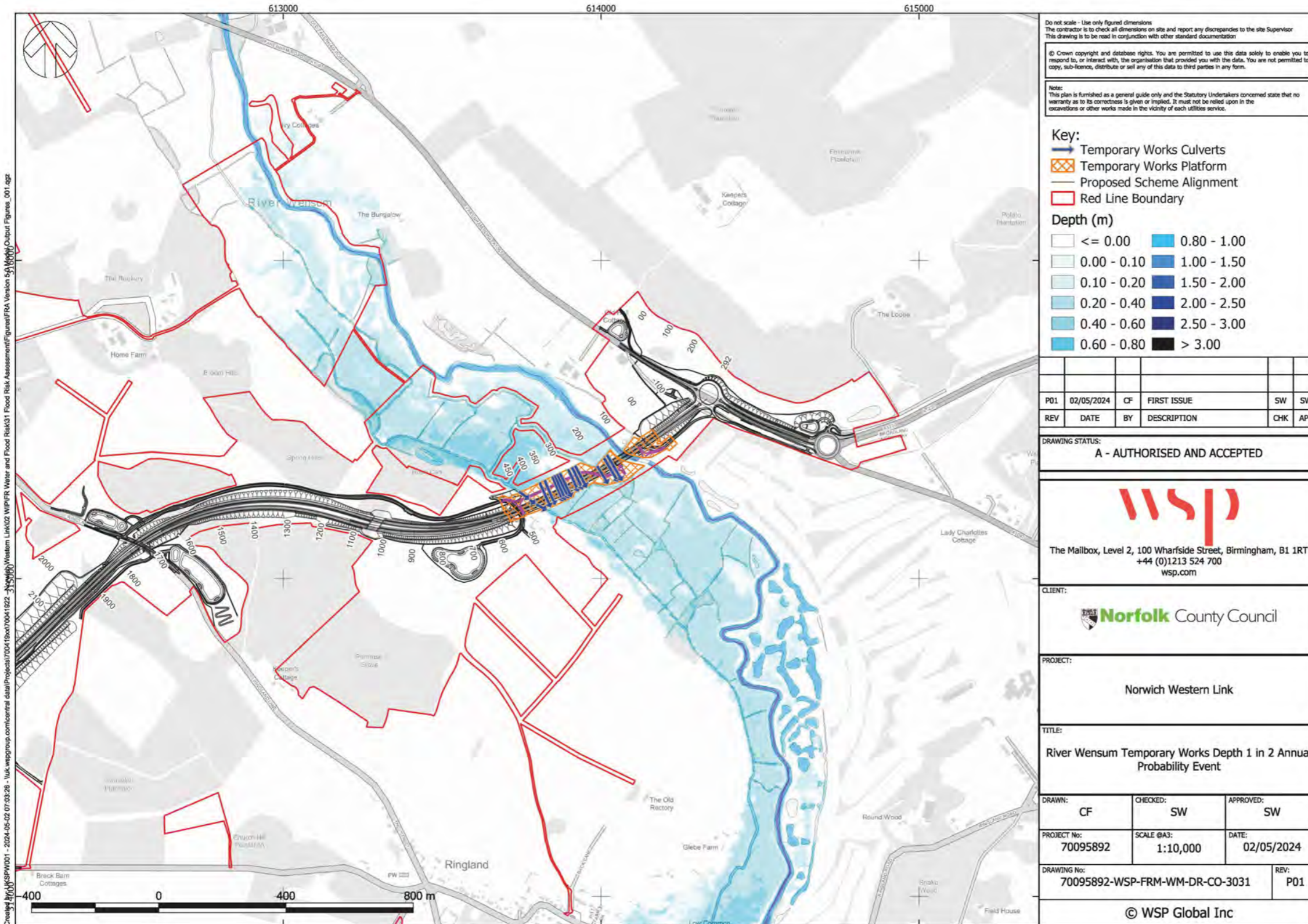

River Wensum temporary works depth 1 in 5 annual probability event

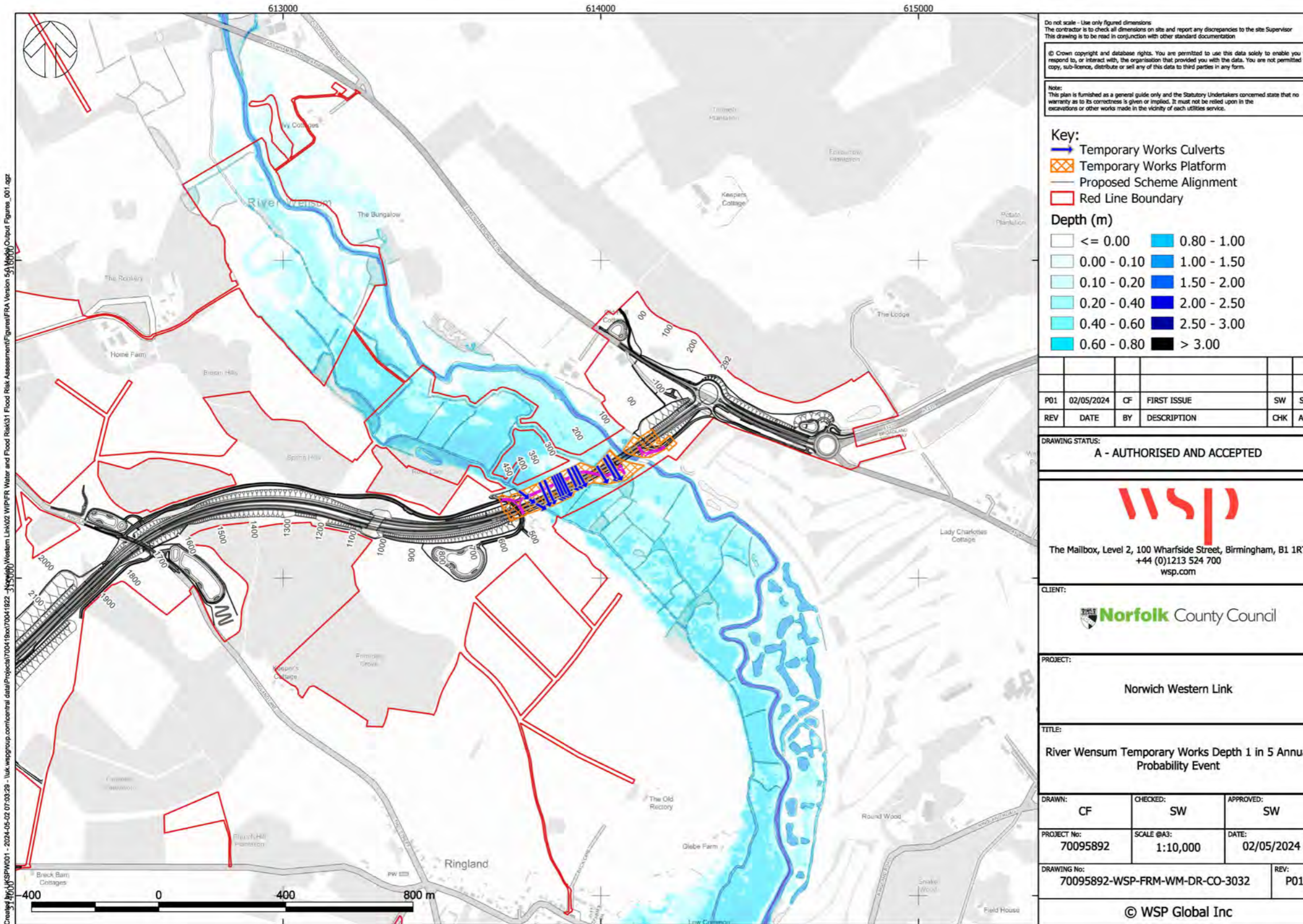

River Wensum temporary works depth 1 in 30 annual probability event

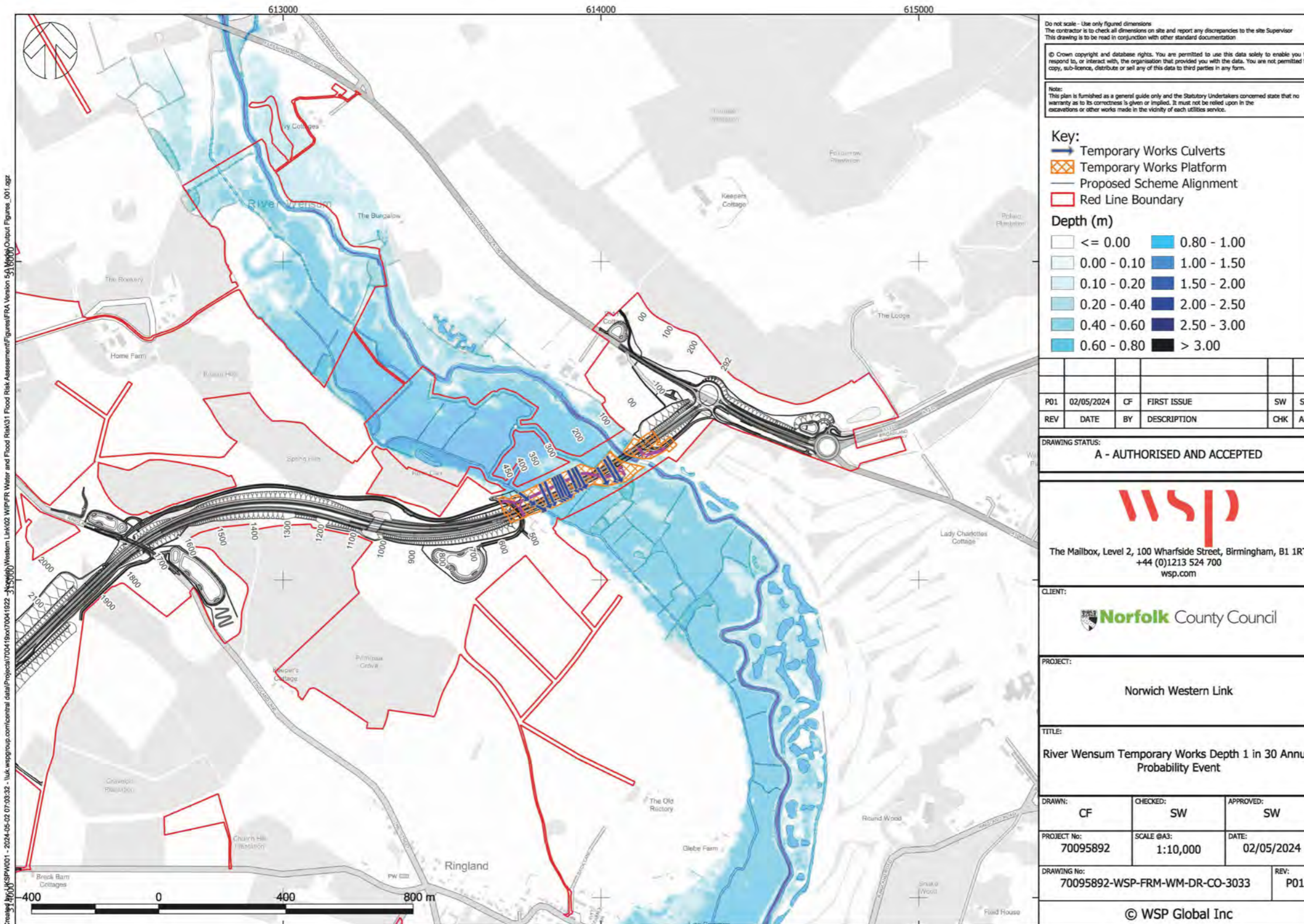

River Wensum temporary works depth 1 in 50 annual probability event

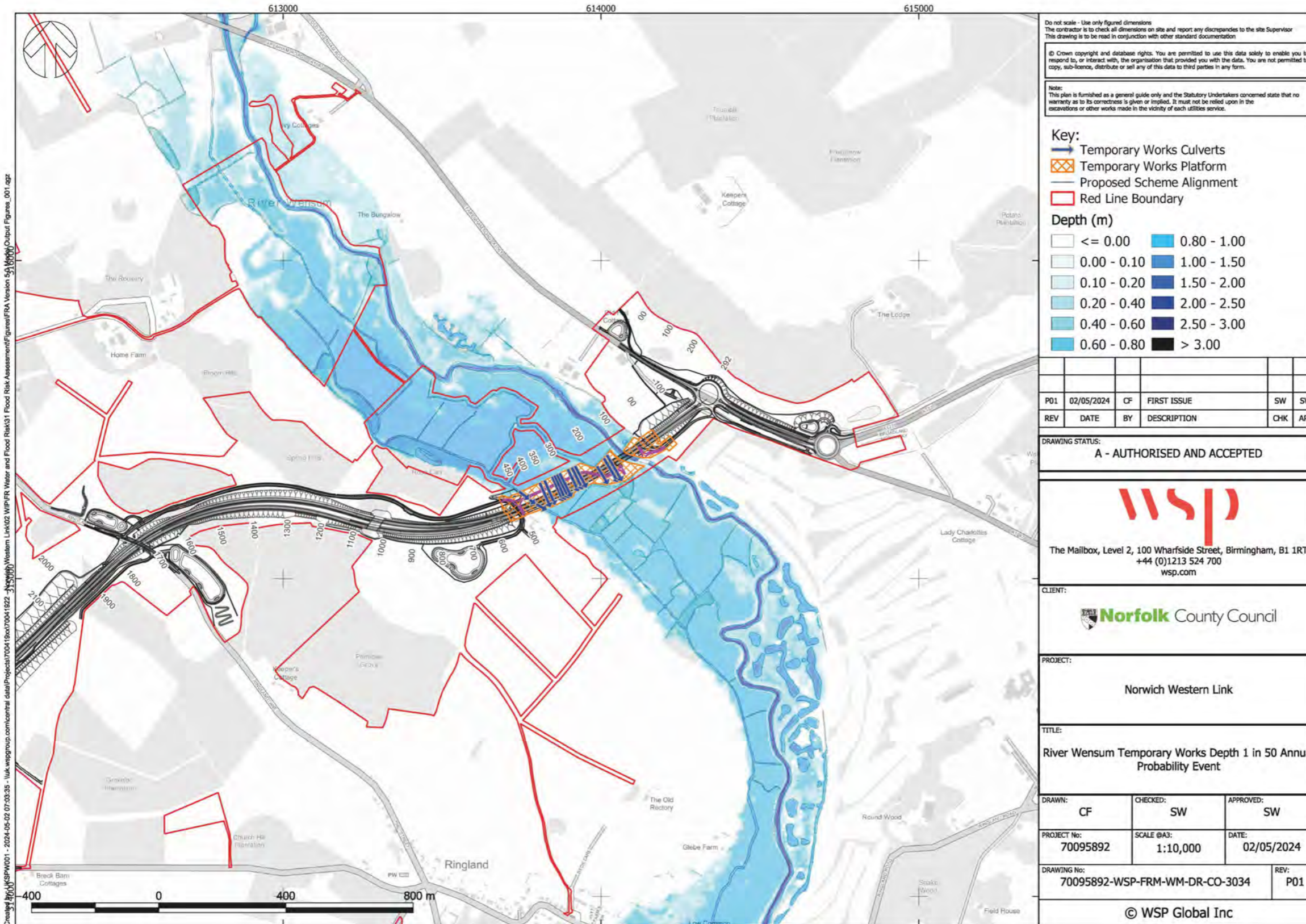

River Wensum temporary works depth 1 in 100 annual probability event

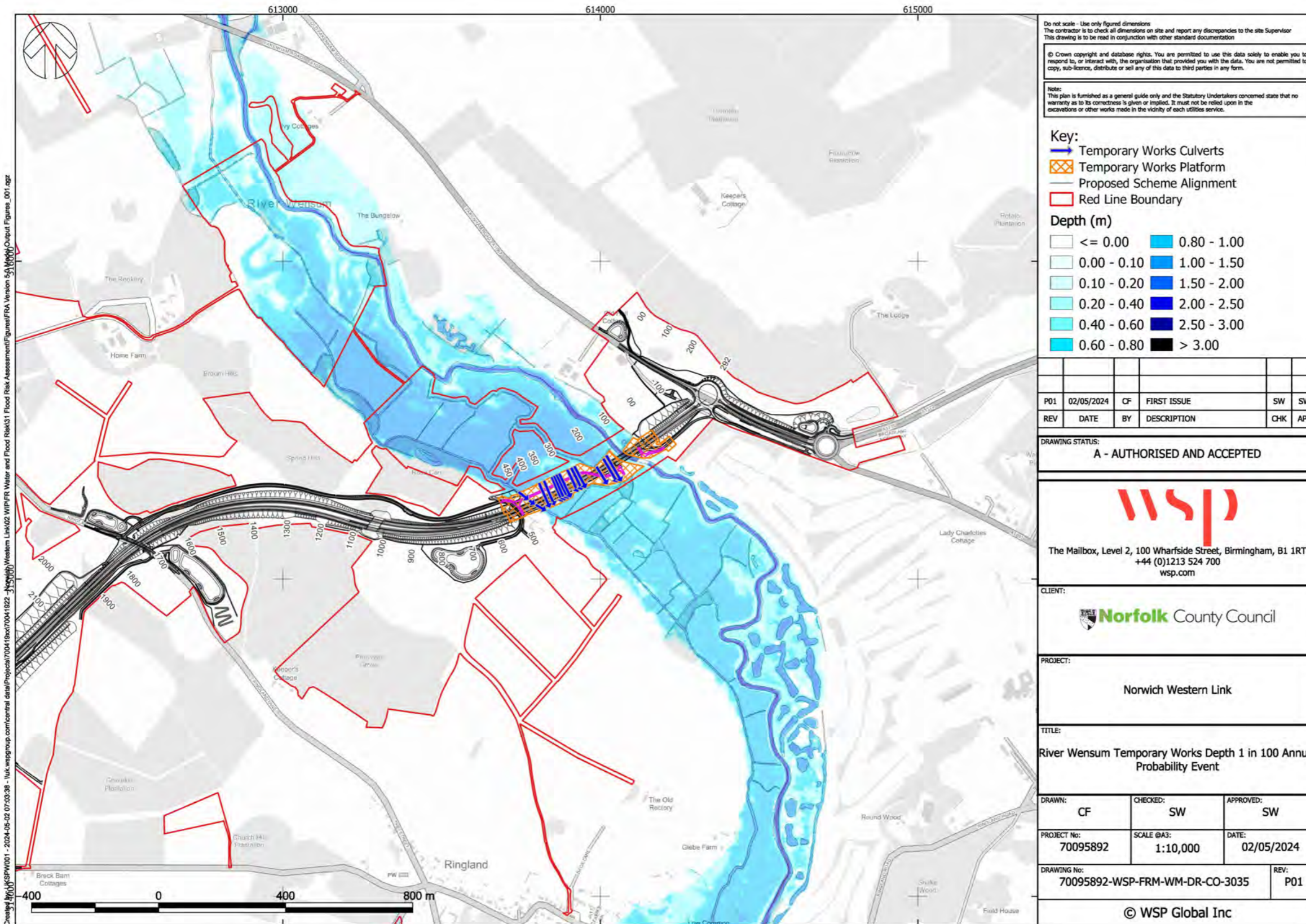

River Wensum temporary works depth 1 in 1000 annual probability event

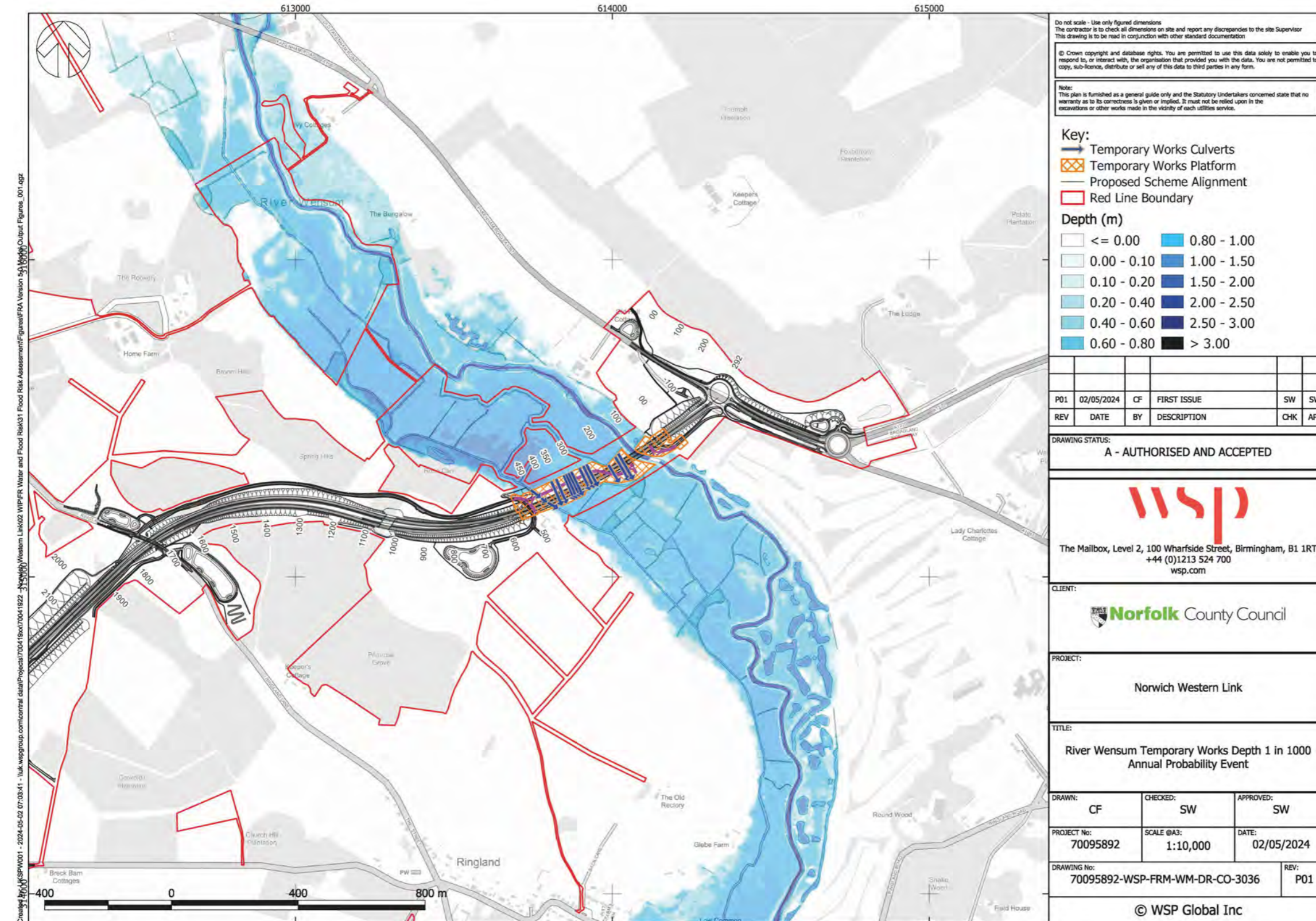

R

River Wensum temporary works velocity 1 in 2 annual probability event

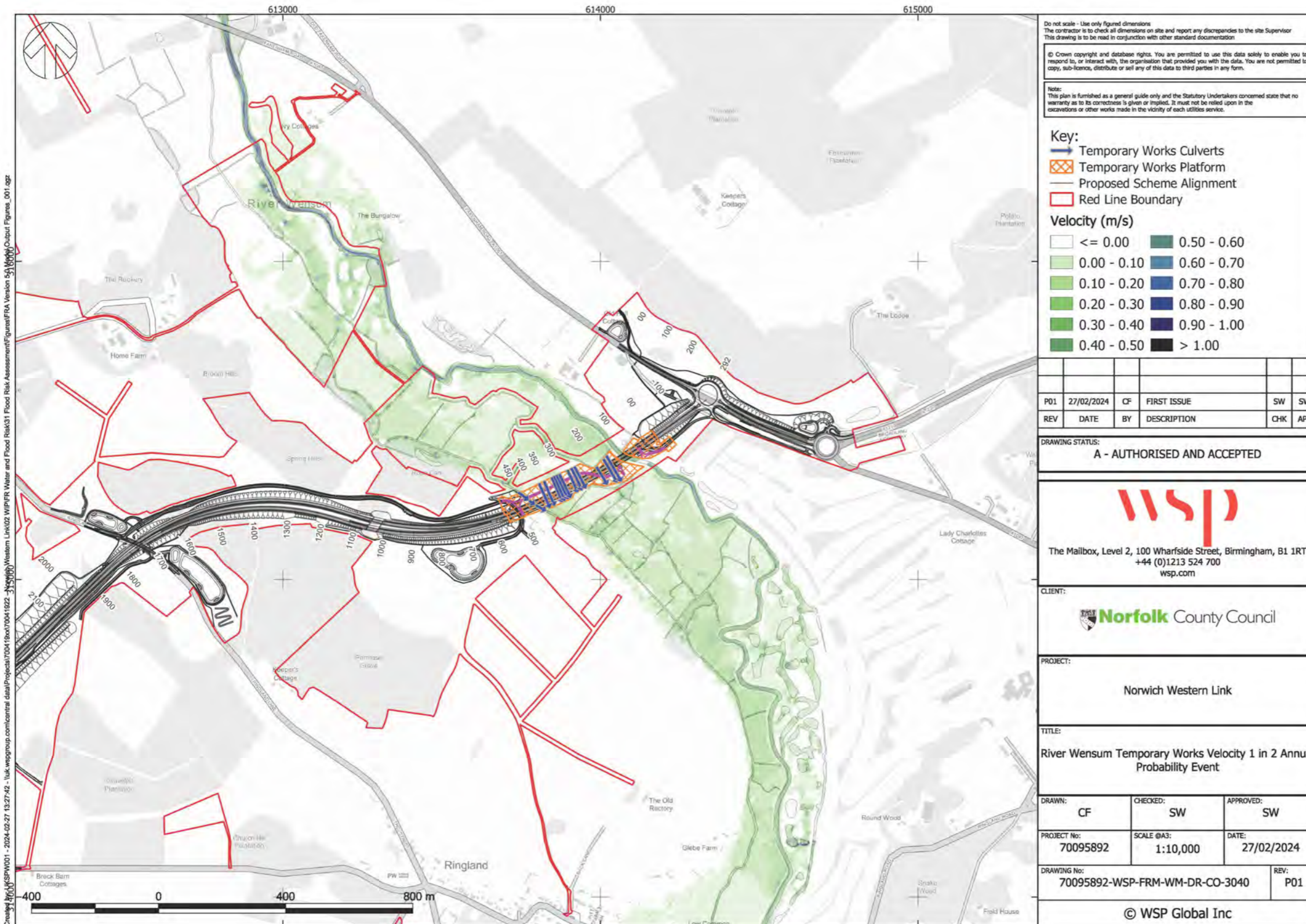

River Wensum temporary works velocity 1 in 5 annual probability event

